Champagne
PERRIER JOUET

NATIONAL LIBRARY 1 OCT 1935 IRELAND

16 PAGES

The Irish Times

16 PAGES. PRICE 2D. DUBLIN, SATURDAY, OCTOBER 19, 1935. VOL. LXXVII. NO. 24,425.

Don't be Vague
ASK FOR Haig
ESTABLISHED OVER 300 YEARS

5,000 NEW CORN SACKS FOR SALE
AT REDUCED PRICES
IN LOTS TO SUIT PURCHASERS.
P. J. SMYTH & Co.
14 HAWKINS ST., DUBLIN
Telephone 44785. Telegrams: Sacks, Dublin

Births, Marriages, and Deaths (which in all cases must be authenticated), 3 lines, 2/6; each additional line, 1/0.

Irish Times 'Phone Numbers. — Dublin — 23062; Cork—1506; Belfast—1787; London—Central 4350. Belfast Office — 13 Donegall street. London Office—89 Fleet Street.

ROLL OF HONOUR.
In Memoriam.
(1914-1918).

BEARD—In loving memory of Lewis Digby Mansergh Beard, Lieutenant, M.G.C., who gave his life for King and country on 19th October, 1916.

BRYSON—In proud and loving memory of James Harvey Bryson, Lieutenant, R.F.A., killed in action on October 20, 1918, aged 19, only and dearly-beloved son of Robert Bryson, Antigua, B.W.I., and "Dunmara," Bourne End, Bucks.

"Eternal honour give to those who died
In that full splendour of heroic pride,
That we might live."

BIRTH.

WELDON—October 3, 1935, at Dalsingsaral, Behar, India, to Maud, wife of Charles St. Leger Weldon, a son.

MARRIAGES.

BARTON and MILLS—September 8, 1935, at Knoxville, N.C., Lieutenant Randall Wadhams Barton, U.S. Cavalry Service, second eldest son of Mr. and Mrs. F. C. Barton, Tenafly, New Jersey, to Marshall Dandridge Mills, daughter of Colonel and Mrs. Mills, Knoxville, and grand-daughter of Mrs. John Scruggs Brown.

CHILDS and TUTTY—September 12, 1935, at St. James's Church, Crinken, Bray, by the Rev. F. E. Bland, M.A., assisted by the Rev. Chancellor G. D. Scott, M.A., George Stuart, only son of Levi Childs and the late Mrs. Susannah P. Childs, of 3 Milton terrace, Bray, County Wicklow, to Ethel Jane, elder daughter of William Tutty and Mrs. Tutty, of Ardvarna, Shankill, County Dublin.

McKAY and IRVINE—September 25, 1935, at St. Ernan's Church, Kingscourt, by the Rev. B. H. T. Gahan, M.A., Rector, assisted by Rev. D. Rosenthall, William Arthur, son of Mr. and Mrs. William McKay, of Cootehill, County Cavan, to Kathleen Dorothy (Dot), daughter of Mr. and Mrs. Francis E. Irvine, of Mulvreagh House, Kingscourt.

McNULTY and SHELLARD—September 28, 1935, at Harold's Cross Church, Dublin, by the Rector, Rev. C. C. W. Duggan, B.D., Albert Edward, younger son of Edward McNulty, Tara, Cowper road, Rathmines, to Doris Millicent, younger daughter of the late George Seymour Shellard and Mrs. Shellard, 5 Mount Tallant terrace, Terenure, Dublin.

NEWELL and JOHNSTONE—September 26, 1935, at St. Canice's Church, Finglas, by the Rev. A. S. Blucll, David John, eldest son of the late David and Mrs. Newell, Elm-Green, Castleknock, to Isabella Jennie, third daughter of William Wesley Johnstone, The Elms, Finglas.

WADSWORTH and O'NEILL—September 16, 1935, at Dunboyne, William Alexander, second son of the late Francis Wadsworth and Mrs. Wadsworth, Dublin, to Elizabeth Josephine (Peggy), youngest daughter of Mrs. Sarah O'Neill and the late Dominick O'Neill, Dublin.

DEATHS.

AXFORD—October 17, 1935, at the residence of her daughter (Mrs. Lee), 80 Lower Gardiner street, Dublin, Rebecca, widow of the late Alfred Axford, H.M.I.R., in her 98th year. Deeply regretted. Funeral private. "For ever with the Lord."

BRUTON—October 18, 1935, at his residence, Daleview, Palmerstown, Richard Bruton. Deeply and deservedly regretted. R.I.P. Remains will be removed to St. Mary's, Lucan, at 6 p.m. to-day (Saturday). Funeral to family burial ground, Ballymagiasson, to-morrow (Sunday) at 2 o'clock. Funeral private. No flowers.

CHESTER—October 18, 1935, at 15 Vesey place, Dun Laoghaire, Laura, daughter of the late Finlay Alder Chester, J.P., Williamstown House, Castlebellingham, County Louth. R.I.P. Funeral private.

HAMILTON—October 18, 1935, at Killiney Castle, Gertrude Unthoff, beloved wife of Alfred Ormsby-Hamilton, aged 87 years and 11 months. Service at Holy Trinity Church, Killiney, on Monday, at 10 a.m. Funeral immediately after to Ballyrigan Parish Church, arriving 12 noon.

HARRICKS—October 17, 1935, Lillie, dearly-loved wife of Arthur S. Harricks, Langcliffe avenue, Harrogate.

HENNESSY—October 17, 1935, at 3 Prince of Wales terrace, Bray, Anna Clare (Tess), wife of Daniel J. Hennessy. R.I.P. Funeral from Church of the Most Holy Redeemer, after 10 o'clock Mass, this (Saturday) morning to St. Peter's Cemetery, Little Bray.

HUGHES—October 18, 1935, at Ballyrichard, Mullinahone, Co. Tipperary, Elizabeth Harden, widow of the late Richard Henry Hughes. Funeral from Ballyrichard, 2.30, to-morrow (Sunday) to Kilvemnon.

LAWLESS—October 16, 1935, at his sister's residence, 9 Alexander terrace, Bray, Eden, third eldest son of the late Walter and Elizabeth Lawless, Mullingar. Funeral took place yesterday to Ballyglass Cemetery, Mullingar. Canadian papers please copy.

MACHIN—October 18, 1935, at a Dublin Private Nursing Home, Douglas Cuthbert Machin, in his 64th year. Funeral, Mount Jerome, at 10 o'clock a.m. on Monday, 21st October.

McDONALD—October, 1935, at her residence, 18 Cambridge road, Ringsend, Dublin, Catherine McDonald (late of Barnskey, Ballahara). Deeply regretted. Funeral leaves Dublin at 11 o'clock to-morrow (Sunday) morning for interment in Barnskey (via Barndarrig).

ROBINSON—October 18, 1935, rather suddenly, Graham Crawford Robinson, of 2 Auburn Villas, Ormeau road, and Portbreda Riding School, Belfast, dearly-beloved husband of Maude Robinson, and beloved son of Mrs. St. George Robinson, Gorteen, Coleraine, and of the late St. George Robinson, Woodville, Sligo. Funeral strictly private.

ANNOUNCEMENTS received late for this Column will be found on Page 8.

ACKNOWLEDGMENT.

The family of the late **Malachy Scally** desire to thank most sincerely all those who sent Mass cards and expressed sympathy with them in their recent sorrow. As it would be impossible to thank for these individually, they trust that this will be accepted by all in grateful acknowledgment.

IN MEMORIAM.

DROUGHT—October 19, 1925—In loving memory of Evaleen. Inserted by Kathleen.

FROOD—In precious memory of mother, called to rest on October 19th, 1921. "Nearer, my God, to Thee."

PELLY—In memory of our dearest mother, Jane Pelly, 74 Upper Leeson street, who died on October 20th, 1931.—Annie, Alice, and Cornelia.

RICHARDSON—In ever-loving memory of our dearly-loved daughter, Alice Maud (née Neale), who died on October the 20th, 1932. Never forgotten. Inserted by her loving father, mother, sister, and brother.

SMITH—In ever-loving memory of dear daddy, September 12, 1925, also dear Muriel, October 19th, 1918, of "Altona," Blackrock.

"The morning bright with rosy light
Shall wake them from their sleep."

SODEN—In loving memory of my darling, devoted husband, Major Charles William Soden, who died on 19th October, 1922.

WAYLAND—In affectionate remembrance of dear father, Frank S. Wayland, Clonmel, who died on October 19th, 1926.—Kathleen.

WAYLAND—In loving remembrance of Annie Louise, widow of the late Frank H. Wayland, F.J.I., who died on October 20th, 1932.

Thone—61275. NICHOLS, Estbd. 1814.
COMPLETE FUNERAL FURNISHERS.
LOMBARD STREET (WESTLAND ROW).
Coffins, Horse and Motor Funerals, etc.
PRIVATE MORTUARY.

FUNERAL REQUISITES OF EVERY DESCRIPTION.
1859 WALLER, 1935
DENZILLE STREET (Re-named Fenian street), MERRION SQUARE.
PRIVATE MORTUARY.
DAIMLER MOTOR HEARSES AND CARS.
'Phone—61275. Wires—"Undertaker, Dublin."

MILLER AND CO., LTD. BRAY
FUNERAL DIRECTORS, Superior Motor Hearses.
'Phone—Bray 117. Wires—"Collier, Bray."

Ramsay's Wreaths. Floral Designs.
Telegrams—Violets, Dublin. Telephone 45672.
50 NASSAU STREET.
Florists to H.M. the King. Prompt Despatch. Fresh Flowers.
Nurseries—Ballsbridge.

Watsons Wreaths
Telegrams—Quickness, Dublin. Tel.—44958
WATSON'S, 31 NASSAU STREET
Nurseries, Kilmey.

BRADSHAW'S WREATHS, FLORAL DESIGNS
15 PARLIAMENT ST. NURSERIES, ARTANE.
'Phone—53275. Telegrams: "Anemones."

CONTINUED IN NEXT COLUMN.

MISCELLANEOUS.

PART-TIME Secretary to Mr. F. MacDermot—This position has now been filled.

GUINNESS—Modern Detached House, 6 rms., good resdntl. neighbourhood, Ealing, London, near new brewery; price £1,700 (£1,200 remain on mortgage).—Mulligan, 90 Corringway, Ealing, London, W.

REQUIRED, £4,000 Loan at 8%, first and second mortgage, on first class city residential property. Substantial margin on security. Repayment as desired after 1 year.—A 560, this office.

WHEN visiting Kingstown call at McKIONE'S, The Corner Shop, for Tamlese Tea.

AUCTION CLERK open for Engagement, Dublin City; City and Country experience; good connections; references; security.—A 535, this office.

JOHN C. PARKES and Sons, Ltd., Coombe, Dublin — SHERWOOD'S PAINTS and DISTEMPERS.

WANTED, COMPETENT SENIOR AUDIT ASSISTANT. Temporary.—A 585, this office.

LTD. CO., Building Contractors, Dublin, offer 750 One Pound First Preference Shares, 10 per cent. Guaranteed Dividend.—A 625, this office.

HARCOURT STREET BAPTIST CHURCH—Pastor Oswald Blumit, of Latvia, will (D.V.) preach at 11.30 a.m. to-morrow. Retiring collection for his work.

BOOTH BROS. have now full stocks at 15/17 SOUTH KING STREET.

BROOKS, THOMAS AND CO., LTD., DUBLIN. — EXTENSION LADDERS, BUILDERS' SWITCH LADDERS, PAINTERS' DOUBLE LADDERS, HOUSEHOLD STEP LADDERS.

ARDLUI, NEWTOWNPARK AVENUE, NEAR FOXROCK. RESIDENCE AND ABOUT 7 ACRES, FREE OF RENT FOR EVER.

THIS CHARMING PROPERTY, of which full particulars will be found in Auction column on back page, will be Sold by Auction at 110 Grafton street on TUESDAY, 12th NOVEMBER. The residence is in perfect repair, and the grounds are delightfully timbered. There is a fine old-world garden and walled orchard, gate lodge and offices.

CARRUTHERS & GAMBLE, Solicitors, 39 Fleet street.
JAMES H. NORTH & CO., Auctioneers.

ANNE LYNCH'S TEAS

"BATTERSBY'S AUCTIONS."
Established 1815.
See Last Page.
"SERVICE BUILT ON A CENTURY'S EXPERIENCE."

ATTRACTIVE BUNGALOW for Sale; panelled reception rooms, all modern conveniences. Unrivalled view of Dublin Mountains. Good Bus Service. Garage. Tempiecque, Seen Saturday, or by appointment.—J. F. Cherry, Dundrum 322.

IF you were in that smart girl's shoes—you'd wear BALBRIGGAN STOCKINGS.

FARNHAM HOUSE AND MARYVILLE, FINGLAS, CO. DUBLIN.
Private Hospitals, for Mental and Nervous Illness. Modern Treatment. Apply Medical Superintendent. 'Phone—Finglas 11.

MURDOCH'S, of Dun Laoghaire and Bray, are official Pye Radio Dealers.

AN opportunity occurs in Optical Manufacturing Concern, with excellent prospects for smart business person: Partnership considered; investment required. Apply, in first instance, to THOMAS A. FAHY & CO., Accountants and Auditors, 77/78 Dame street, Dublin.

THE CENTRAL HOTEL, EXCHEQUER STREET and SOUTH GREAT GEORGE'S STREET, DUBLIN, offers very special terms to limited number of Residents for months of November and December.

NEWTOWN, MAYNOOTH—Compact, medium-sized Farm for Sale, within 1 mile of Maynooth Station, containing 102 Statute acres, with 7-Roomed House and ample outdoor accommodation, all in good repair. Apply GAVIN LOW, LTD., 50 Prussia street, Dublin.

GENTLEMAN'S RESIDENCE, with exceptionally good out-offices and splendid garden, will be Let for hunting season, or longer if required; within each reach of Kildare Hounds and Naas Harriers; 6 miles from Naas. Land as required. Apply GAVIN LOW, LTD., 50 Prussia street, Dublin.

BUY THE "CAPITAL" TEA (Regd.). Best for Pocket and Palate.

"A GREAT OLYMPIA"—Read Capt. W. G. Aston's Motoring Article in to-day's issue of "THE IRISH FIELD." On Sale everywhere. Price 2d.

THOMPSON'S Super Blades for GILLETTE RAZORS, guaranteed satisfaction, 8d. per packet, post free.—12 NASSAU STREET, DUBLIN.

SAFETY GLASS FOR MOTOR CARS.
Polished Plate Glass for Table Tops, and Shelves.
THOMAS DOCKRELL, SONS and CO., LIMITED DUBLIN.

BROWNE AND NOLAN, LTD., 41 & 42 NASSAU ST. — SOLID OAK OFFICE DESK, IRISH MADE & GUARANTEED, FULLY 54" x 30" price 10 Gns. 45" x 26" " £7 10s. 0d.

CONTINUED FROM PREVIOUS COLUMN.

FLORAL DESIGNS,
Made of Choice, Natural Flowers by Experienced Artists. No Artificials Used. Personal Supervision.
M. & G. JAMESON,
21 NASSAU ST., DUBLIN.
'Phone—61473. Greystones, 57. 'Grams—"Shamrock, Dublin."

Invest in a 1936
AUSTIN
the car that gives universal satisfaction.
Sole Austin Concessionaires:
LINCOLN AND NOLAN LTD.
57 and 58 Lr. Baggot St.
'Phone: Dublin 61943-4-5.
Telegs.: Lincolan, Dublin.

MISCELLANEOUS.

£155 BUYS a 5 cwt. Morris Delivery Van—The finest value obtainable. C.P.F. Budget Plan Terms extended.—G. A. BRITTAIN, Ltd., Morris Assembly Plant, Portobello, Dublin.

£145 IS THE PRICE OF THE FORD 5 CWT. DELIVERY VAN, and you can't buy better.—R. W. ARCHER & CO., Ford Main Dealers, 65 Lr. Mount St., and 75 S. Circular Rd., Dublin.

TWO NEWLY-BUILT HOUSES at Donnycarney Bridge, Malahide road—Fully completed and ready for occupation. Each house contains 2 reception rooms, 4 bedrooms, bathroom, hot press, separate W.C., kitchen, scullery and larder, coal-house, garage and outside w.c.; separate side entrance. Electric light throughout; gas laid to kitchen. Good garden in front and large garden in rear.

Frequent bus service to and from City. Situation exceptionally good, facing south. Lease 999 years. Nominal rent. Price £1,250 each. Apply MAXWELL, WELDON & CO., Solicitors, 15 Eden quay, Dublin.

TO QUARRY OWNERS AND OTHERS.
CARRICK SLATE AND QUARRY COMPANY, LIMITED.
FOR SALE, as a Going Concern, or Machinery and other effects will be disposed of separately—viz.; Complete Quarry Machinery and Equipment, D.C. Motors, Derrick Cranes, Diamond Saw, Office Furniture, etc. For full particulars apply by letter to T. CONDREN FLINN, F.C.A., Receiver, 1-2 WESTMORELAND STREET, DUBLIN.

FOR Sale, Orwell road, Rathgar—Choice Semi-detached, Modern, Two-storey Residence; 3 reception, 4 bedrooms, study, maids', h. and c. bath, etc.; electric light, good gardens, greenhouse, garage, 2 cars. Seen only by appointment from Hodges and Sons, Aston's quay.

HAND-MADE Yard Brushes, Large Feeding Rockets, Wooden Wheel Barrows, Cow Chains and Runners, Roses, Plough Drafts. PHILIP PURCELL and CO., 72 QUEEN STREET, DUBLIN. The Farmer's House.

TO PRINTERS.
ADVERTISER desires change as Works Manager or Case Overseer; capable of estimating and organising the output of all classes of work, including Government work; practical city experience. Willing to invest in interest. Replies in confidence to A 525, this office.

TULLAMORE—The "Irish Times," the "Weekly Irish Times," and the "Irish Field" can be had at 7.30 o'clock each morning from Mr. M. F. GORRY, Harbour street.

CARSON'S "VITROLITE." The Paint for Greenhouses and outside work. CARSON'S, 22 BACHELOR'S WALK, DUBLIN

BATHS and SANITARY FITTINGS. Great Variety. Inspection Invited. BAXENDALE & CO., LTD., Capel St., Dublin.

DIXON & COMPANY
THE ERNE SOAP AND CANDLE WORKS
11-15 Upper Erne Street, DUBLIN

It has been brought to our notice that the winding up of the Company, Dixon & Co. (Soda), Ltd., might be confused with us.

This was a small subsidiary Company which has withdrawn from business, and should in no way be confused with us.

We have been established for 122 years, and are continuing to trade more actively than ever, and still remain absolutely independent of any other concern or group—a record of which we are justly proud.

DIXON & COMPANY.

LOANS BY POST DAILY
To any part of Ireland. With or Without Security. Strictly Private and Confidential.
M. BOLAND
68 Charlemont St., Dublin
(Old Established Firm). 'Phone 54725.

FOR SENDING ABROAD TO FRIENDS, the best Irish Paper is the "WEEKLY IRISH TIMES." Price Twopence.

Ransomes
"Motrac" Self-lift Tractor Plough
(2-furrow, convertible to 3-furrow)

The illustration shows the new pattern MOTRAC Plough, fitted with the popular Irish pattern IRDCP 3 Digging Bodies.

PRICES—
2-furrow MOTRAC, with swivel disc coulters ... £25 0 0
2-furrow MOTRAC, with swivel disc coulters, rear wheel and adjustable drawbar ... £27 10 0
3-furrow MOTRAC, with swivel disc coulters, rear wheel and adjustable drawbar ... £34 10 0
Skim Coulter Attachments, 10/6 each.
Less 5% for Cash. Carriage Paid
Write for Address of nearest Agent.
Ransomes, Sims & Jefferies, Ltd.
IPSWICH
FREE STATE OFFICE:—
16 WESTMORELAND STREET, DUBLIN

"NAT. ROSS REMOVALS"
FOR SAFETY AND QUICK SERVICE.
2 St. Patrick's Bridge, Cork.

MONEY LENT BY POST
£20 TO £2,000.
WITHOUT ANY SECURITY.
NASSAU TRUST, LTD.
39 NASSAU STREET, DUBLIN.

PRIVATE LOANS FROM £20 UPWARDS.
CENTRAL TRUST, LTD.
17 CLARE STREET, DUBLIN

BROADCASTING—PAGE 6

If you haven't yet sown winter wheat, don't delay. Time is getting short and the good guaranteed prices make it well worth growing.

Don't be put off by any idea that wheat is hard to handle or that your land isn't good enough for this crop.

Wheat can be grown successfully in every county. The Irish soil is well suited to this crop, and you can get a better yield than in most other countries. Thousands of farmers have proved for themselves that they can grow wheat with no more trouble than oats or barley. Profit by their experience. Put in the plough and sow now. You'll reap a heavy crop, and because the Government guarantees the prices you'll sell at a good profit.

NEXT YEAR'S GUARANTEED PRICES
23/6 per barrel during September, October, November and December; 26/- per barrel after January 1st. These prices are for wheat bushelling 60 lbs. For wheat of a higher or lower bushel weight the price will vary 3d. per lb. up or down, as the case may be.

Don't delay
SOW WHEAT now
OK-B

SHIPPING.

UNION-CASTLE LINE. SOUTH & EAST AFRICA. Weekly Royal Mail Service.
HOLIDAY TOURS AT REDUCED RETURN FARES TO SOUTH AFRICA, Nov. 29, Dec. 13 & 27, 1935; Jan. 10, 1936.
ROUND AFRICA TOURS, Dec. 28, 1935, and Jan. 3, 1936. Also Christmas Tours to Madeira, Dec. 13 and 20, 1935
Write for Illustrated Folders.
Head Office: 3 Fenchurch Street, London, E.C.3; or Local Agents.

BIBBY LINE (1ST CLASS ONLY) FAST TWIN SCREW MAIL AND PASSENGER OIL-DRIVEN VESSEL. SAILING FORTNIGHTLY. GIBRALTAR, MARSEILLES, EGYPT, PALESTINE, PORT SUDAN, COCHIN (SOUTHERN INDIA), CEYLON, BURMAH, PORT SAID, SUDAN, COLOMBO and RANGOON. BIBBY BROS. and CO., Martin's Bank Building, Water Street, Liverpool; 22 Pall Mall, London, S.W.1.

ANCHOR LINE TO NEW YORK.
†Caledonia ....Nov. 2 †Caledonia ...Nov. 30
‡†Transylvania.Nov. 16 §Transylvania ..Dec. 14
‡ From Londonderry. † From Belfast.
Anchor Line, Foyle Street, Londonderry; 1-5 Victoria Street, Belfast; or Local Agents.

LOANS BY POST.
With or without Security. £25 to £25,000. NORTHERN IRISH TRUST, LTD., Licensed Moneylenders, 12 High Street, Belfast. 'Phone 4562.

EVENING DRESS WEAR
MIDNIGHT BLUE. The latest material for Evening Dress Suits
Coat tails, White Vest, Trousers, 8 to 10 Guineas
Dinner Suits, 6 to 8 Guineas
BRYSON
3 CHURCH LANE
(Two Doors from College Green P.O.)

ALL BEARING THE NAME OF ROUGHAN SHOULD SEE THE IRISH FAMILY NAMES FEATURE IN TO-DAY'S "WEEKLY IRISH TIMES."

BUSHY PARK ROAD, RIVERSDALE ESTATE.
SUNSHINE HOUSES IN SYLVAN SETTING.
Most select and convenient site of Southern Dublin suburbs. Bus service every few minutes. Detached and Semi-detached. Charming design and perfect workmanship. Each house contains three Reception Rooms, four Bedrooms and Maid's Room, H. and C. laid on principal Bedroom and Maid's Room. Large Loggia off Drawingroom. Sun Balcony, affording beautiful mountain view off bedroom. Lounge hall with pine floor. Large Kitchen with Dunlop Rubber Floor in attractive design. Larder off kitchen. The Bathroom is self-contained, and the walls and floors are rubber tiled. Large Garage, water laid on. Concrete drive in and concrete paths all around. Side entrance. Large Garden, walled in. Attractive terms can be arranged on interview with Builder. Come and inspect for yourselves. On View daily until 6 p.m., including Sundays. Satisfaction guaranteed. Also Exceptional Offer in DETACHED HOUSE on MOUNT MERRION ESTATE. £950. Beautiful location. Apply J. B. RALPH.

BELFAST READERS.
The IRISH TIMES is due to arrive in Belfast at 9.10 a.m. If it is not delivered within a reasonable time please communicate with our Branch Office, 13 Donegall street.
Telephone—Belfast 1787.

COALS.
WALLACE BROS., LTD.
PRESENT CITY PRICES.

Per Ton.	
BEST ORRELL ...50/-	LESS 2/- PER TON CASH WITH ORDER.
BEST WIGAN.....47/-	
BEST HOUSE 44/-	
BEST NUTS 43/-	
KITCHEN 41/-	

BEST HAND-WON TURF ..... 1/3 per Sack.
BEST MACHINE-WON TURF... 1/9 " "
DELIVERED WITH COAL.
Small extra charges on quantities of less than one ton.
All coals screened and free from slack.
23 WESTMORELAND STREET.
STEAM COALS, COKE, STOVE ANTHRACITE.
Telephone—21049, Dublin.

BELFAST ADVERTISERS.
Advertisements for next day's issue are received at our Branch Office, 13 Donegall street, up to 5.0 p.m.
Telephone—Belfast 1787.

THE BEST WEEK-END PAPER FOR DUBLIN People is the "WEEKLY IRISH TIMES." Last Edition on Sale every Saturday Morning. Price Twopence.

SEED WHEAT
D. J. BERGIN, - - - - - - - - - -
We are Specialists in Seed Wheat. All leading varieties of Imported Seed now to hand. Department Tested. LOWEST CASH PRICES.
29-30 Smithfield, Dublin.

ROWAN'S DOUBLE SCREENED AND TREBLE SCREENED HIGH VITALITY SEED WHEAT FOR PRESENT SOWING
The Samples Offered are from Imported and Inspected Crops, Screened and Cleaned by Saat Schule System.
Seed Wheat can be supplied dressed with "Ceresan" by Saat Schule Mechanical Dresser.
M. ROWAN & CO. WHOLESALE AND RETAIL SEED WHEAT MERCHANTS, 51, 52 CAPEL STREET, DUBLIN

DRESS YOUR SEED WHEAT WITH "CERESAN"
BAYERS' DRY SEED DRESSING
AND REAP A "GOLDEN" HARVEST
SOLD EVERYWHERE, OR WRITE ROWAN'S FOR NAME OF NEAREST STOCKIST

DECIDE ON A
STANDARD CAR
DELIVERY FROM STOCK.
9 Four-Door, £245 — 10 de Luxe, £279 — Light 12, £298 — 12 Five-Seater, £348
McENTAGART BROS., LTD., Duke Street, Dublin.

The Electric Hand
is a symbol of Hudson supremacy. This really basic automobile improvement gives easy, positive power-controlled gear-shifting, and takes the work out of driving for everyone. Call and inspect the latest models, which are exactly the same as will be exhibited at Olympia. Irish assembled. Price £430
P. J. TRACY, LTD., 18 St. Stephen's Green, Dublin

These cars are fitted with AIRWHEEL TYRES by GOODYEAR

PLENTY OF POWER AND PERFECT PERFORMANCE—THE PEERLESS
PEUGEOT
Superlatively finished—outstandingly comfortable, and fitted with Peugeot Patented Independent Front Wheel Springing. Price, delivered Dublin, from £260
Sole Importers and Assemblers:
MacLYSAGHT and DOUGLAS, Ltd.,
42-45 South King St., Dublin.

Repairs and Overhauls to any make of Car. Cylinder Grinding, Machining, Gear Cutting, etc., at moderate cost. Ask for quotation. All supplies stocked.
ASHENHURST, WILLIAMS & CO., LTD.,
'Phone: 44741 2. LEYLAND AGENTS. STORE ST., DUBLIN.

An Exceptional Opportunity—
to secure a really fine car! A new 1935 16 h.p. 6 cylinder
DE LUXE SALOON HUMBER
possessing the following features: Free wheeling, synchromesh gearbox (four speed), luxurious all hide upholstery, sunshine roof. The car is magnificently equipped throughout and is one of the last quota £560
cars available. Price ..... (Good allowance for your used car.)
'Phone: Ballsbridge, 1024 (day or night).
EVER-READY GARAGE LTD., Donnybrook, Dublin

Great care is taken that Advertisements in all parts of this Paper appear Correctly, but no liability is taken for any Error in or Omission of any Advertisement, and the Proprietors Reserve the Right to Omit or Alter any Advertisement, no matter where or by whom accepted.

SCALE OF CHARGES FOR SMALL CLASSIFIED ADVERTISEMENTS.
12 Words or under, 1/-.
Every Succeeding Word, One Penny.
4 Consecutive Insertions FOR Price of 3
When Prepaid.

This Concession does not apply to Advertisements set in display form or placed contrary to our classification.
Box Office address counts as three words if replies are to be called for at Head Office, or if they are to be sent by post or called for at any Branch Office as four words. Postage extra. Replies can be obtained on presentation of ticket between the following hours:—Monday to Friday, 9 a.m. to 6.30 p.m.; Saturday, 9 a.m. to 6 p.m. At no other time can letters be given out.
Advertisements not prepaid are charged for at a minimum of 3/- per insertion.
Publication of these Advertisements is not guaranteed on any particular day.
As letters addressed to initials or to Christian or fictitious names at a Post Office will not be dealt with, but immediately sent to Dead Letter Office, Advertisements with such addresses will not be inserted.
TRADE AND "MATRIMONIAL" ADVERTISEMENTS IN THESE COLUMNS 1/- PER LINE.
Money Orders, Notes, ORIGINAL Testimonials or other Documents should not be enclosed with replies to Advertisements.

IRISH TIMES, LTD.,
WESTMORELAND STREET, DUBLIN.
'PHONE 23062.

BRANCH OFFICES:
RATHMINES—Castlewood avenue. 'Phone—Rathmines 91951
BELFAST—13 Donegall street ..... 'Phone 1787
CORK—15 Cook street ..... 'Phone 1566
LONDON—59 Fleet street, E.C.4.....Central 4350
MANCHESTER—Winter's Buildings, 30 St. Ann street .....Blackfriars 6343

SITUATIONS VACANT.

A BUSINESS Training at Skerry's College, 76 Stephen's Green, qualifies for the best posts. Prospectus free. T

AN opportunity awaits a University or other young Man of character to assist in raising, over two years, £1,000 in developing a basic milling industry operating near Vancouver, British Columbia, connected with dairy farming. Good salary and personal interest. Executive of highest standing. Apply D. Macdonald Browne and Co., Chartered Accountants, Electra House, Moorgate, London, E.C.2. Met. 3207. 15 F

APPRENTICE REQUIRED—AUCTIONEERING and HOUSE AGENCY.—Leading Dublin establishment has vacancy for APPRENTICE; £200 fee, all repayable in wages over three years' apprenticeship; good opportunity for educated youth.—A 416, this office. 15 F

AN intelligent, well educated TYPIST and SHORTHAND WRITER WANTED; knowledge of Irish preferred; experience unnecessary; £1 per week to start.—A 485, this office. 16 A

APPRENTICE WANTED for Manufacturing Co.; good living wage can be expected. Apply with copy reference, "Z 1092, Agents," this office. 16 B

PLENTY OF WORK for Qualified Optician; premium; matriculation or equivalent preferred.—A 582, this office. 17 F

ACCOUNTANTS have vacancy for JUNIOR GIRL; Knowledge shorthand preferred; state age, remuneration expected.—A 656, this office. T

CITY Professional Firm REQUIRES senior experienced TYPIST; knowledge of commercial French essential. Reply, stating age, experience and salary expected, to A 661, this office.

EARN 40/- weekly—Knitting Machines by instalments; wools supplied; 500 colours; Mills' Wools noted; we guarantee our machines pay well; teaching free; every client successfully making money at home.—Harrison, Agency, 17 Nassau street, Dublin. T

EXPERIENCED young LADY WANTED for Millinery, Mantle and Drapery Sales. Address, stating experience, religion and salary indeed, send copies references.—"Z 1177, Lady," this office. 17 F

GROCERY, Provisions—Competent CHARGE HAND REQUIRED; Southern city; copies of references, salary (outdoor). Address "Z 1174, Charge Hand," this office. 17 B

NOTICE.
IN addressing envelopes covering replies to advertisers in this issue, readers are asked to include the catch words, when same are given, after the Office Number, thus: "Z 20, Housemaid," should be carefully written upon the envelope. T

JUNIOR SHORTHAND TYPIST and TELEPHONE ATTENDANT, with knowledge of office routine, REQUIRED by leading city firm; reply stating age, where educated and previous experience; small salary to commence; good prospects.—A 513, this office. 16 F

LADY COMPANION HELP WANTED, age 30 to 40, educated, quiet, cheerful life; no child kept; able to drive motor preferred; state experience, age, salary required. Reply to A 465, this office. 16 A

LADY SECRETARY REQUIRED; must be proficient Shorthand Typist, capable of taking shorthand in English and German; only first class applicants need apply; state all particulars, age, experience, salary, etc. Address "Z 1184, Lady Secretary," this office. 17 F

MILLINERY—JUNIOR ASSISTANTS WANTED, Mr. North, Bride street; APPRENTICES also WANTED, outdoor.—A 438, this office. 15 F

MANNEQUINS—Many vacancies to apply immediately for; train first with us; must be tall. Apply Delaroche, 96 Regent street, London, W.1. X

MISS DORAN, 51c Dawson street, REQUIRES a first class SALES LADY for Gown and Coat Salon. Apply by letter only. 18 B

PUPIL, BOY, POULTRY, GARDEN; as family (Protestant); small fee.—A 564, this office. 17 F

SHORTHAND TYPIST (Junior) for office, Ballsbridge district; state age, experience, salary required.—A 571, this office. 17 B

WANTED, JUNIOR ASSISTANT for General Hardware, country town. Address "Z 1156, Assistant," this office. 16 F

WANTED, SHORTHAND TYPIST, accurate with figures.—A 573, this office. 17 F

WANTED, MOTHER'S HELP (Protestant), help to care infant; give references and salary expected. Address "Z 1155, Help," this office. 17 B

WANTED, WORKING HOUSEKEEPER; small labour saving house, country; small family; suit refined, unencumbered person requiring nice home; reply with full particulars. Address "Z 1185, Housekeeper," this office. 17 B

WANTED, Protestant BOOKKEEPER and TYPIST; state age, experience and salary expected.—A 662, this office. 18 C

WIRELESS TELEGRAPHIST WANTED for Dublin, part time; must be experienced, speed 20 words per minute. Write, giving full particulars, A 646, this office.

WANTED, 2 MECHANICS for the working of Diesel Engines, apply Associated Contractors (Ireland), Drumshanbo, Co. Leitrim.

WANTED, an ACCOUNTANT having knowledge of French and Civil Works routine; certificates essential; apply Associated Contractors (Ireland), Drumshanbo, Co. Leitrim.

YOUNG MAN (Protestant) REQUIRED, country town, to take Woollens, Readymades and Boots; apply with copies of references, stating salary (indoor), age, etc. Address "Z 1143, Man," this office. 17 A

LEGAL APPOINTMENTS.

FOR Sale, good Family Solicitor's Practice in County Kildare as a Going Concern. Address "Z 1185, Practice," this office. 17 A

LAW Clerk, city experience, expert shorthand typist, matriculated, good knowledge Court work, etc., desires position; small salary.—A 505, this office. 16 F

SHORTHAND Typist (legal, thoroughly efficient, desires Evening Work.—A 637, this office. 18 A

Motor Matters, Cycles, &c.

MOTOR CARS.

ANY make of Car Repaired by first class mechanics by Lincoln and Nolan, Ltd., 57-58 Lr. Bagot street, Dublin. Austin Distributors. T

AUSTIN 10 h.p. Saloon de Luxe, 1933, perfect condition; £155; taxed December; seen any time.—Riversdale, Palmerstown, Co. Dublin.

CLEARANCE Sale, Used Cars, end of season.—Ford 8 h.p., Riley "9," Standard Little "9," Austin 12 Saloons, Armstrong Siddeley 12, 14, 15 Saloons. Prices from £50.—Express Auto Co., 20 Pearse street, Dublin. 16 F

FOR Sale, 1935 Morris 10-4 Sunshine Saloon, red, with Dunlopillo driver's seat and spare wheel cover, all excellent condition; £190. Apply A 265, this office. 15 F

FOR Sale, 1931 Ford Coupe, splendid condition, fully taxed and insured; four new tyres. What offers? Owner driven. Address "Z 1093, Ford," this office. 15 F

FOR Sale, Fiat 9 h.p. 4 seater open Tourer, 1928, for quick sale. May be inspected at Great Southern Railways' Omnibus Stores, Broadstone. 18 A

IF you want a Used Car bargain, you'll find it at Portobello. We are selling off our entire stock of Used Morris Cars and others at drastically cut prices. C.P.F. Budget Plan terms.—G. A. Brittain, Ltd., Portobello, Dublin. 15 F

M.G. Magnette 1935 Sports 2 Seater, 90 m.p.h., 7,000 miles; consider taking car in part exchange; cost £445, accept £280.—Doran's Garage, North Circular road, Phibsborough. 18 C

MORRIS-COWLEY 1932 Saloon, re-conditioned and of good appearance, taxed; £90.—Andrew J. Doyle, F.I.M.T., 51 South King street, Dublin. 18 B

RILEY 9 Coachbuilt Saloon, taxed, perfect; £180. 24 Eaton place, Monkstown. 19 B

SECONDHAND Cars and Commercial Vehicles, large selection and keen prices, cash or easy terms. Interview us first.—Doyle's Motors, Ltd., 18 Bachelor's Walk. T

SALOON Cars for Hire, without driver, any period.—8 Grace Park terrace. 'Phone: Drumcondra 427. T

1929 BABY Austin, good condition, insured to June, 1936, £35; Two Ton Ford Truck, engine overhauled, taxed till January, £45; 1930 12 Cwt. Van, taxed till January, £32 10/-. Address "Z 1176, Motors," this office. 17 A

1929 TWO Seater Morris Oxford Tourer; perfect condition; £40 or nearest.—Sutton Garage. 17 B

1930 FORD Coupe, in splendid condition, for Sale, taxed to end of year, bargain, £22 10/-.—Nugent, 111 Parnell street, Dublin. 16 F

1931 SINGER Sports Two Seater, 8 h.p., £65; 1931 Austin 12-6 h.p., £75.—Murphy, Glenpool Garage, Terenure. 16 A

1931 BABY Austin Saloon, good condition, taxed 31/12/35; £60; seen Dublin by appointment.—A 624, this office. 17 A

1932 RILEY "8" Saloon, perfect condition, subject to any test. Seen Dublin by appointment.—A 452, this office. 16 A

1934 CHRYSLER Wimbledon Saloon, with wire-less and de luxe fittings, small mileage; one owner; cost £420, accept £260.—Stanley's Garage, Leinster lane. 18 B

1934 FORD 8 h.p. Tudor Saloon, 10,000 miles, as new; £100 cash, or deferred.—Andrew J. Doyle, F.I.M.T., 51 South King street, Dublin. 18 B

CHAUFFEURS, MECHANICS.

DISENGAGED.

CHAUFFEUR (L.C.) seeks engagement; any make of car, electric light, oil engines; 18 years' experience, clean licence; leaving through death; highly recommended. Austin "Z 1077, Chauffeur," this office. 15 F

EMPLOYMENT WANTED CONTINUED.

CAPABLE Companion Help to elderly Lady, Protestant; excellent testimonials; disengaged.—A 444, this office. 18 A

DRESSMAKER wants work at lady's own home.—A 622, this office.

LAUNDRY Wash-house Man; wishes position in Dublin Laundry, 8 years' experience in all classes of work, good references; able to take charge. Address "Z 1165, Laundry," this office. 17 A

LADY'S Companion seeks post-on, help housekeeping, light duties; home valued more than large salary; Protestant; excellent testimonials.—A 643, this office.

LADY, 2 years' experience, Shorthand, Typing and Book-keeping, seeks position.—A 660, this office. 18 C

LADY Graduate seeks whole or part time Secretarial or Teaching post; shorthand, typewriting, bookkeeping, French; own typewriter; moderate salary. A 272, this office. 15 A

LADY requires afternoon engagement, 2 o'clock-4 o'clock, except Wednesdays and Sundays, Housekeeping, Sewing, Accounts.—A 549, this office. 19 F

PROTESTANT Companion Help or Nurse Attendant, experienced; excellent reference.—A 595, this office.

TWO young Men, 19 and 27, want a job about 20th November; two and six years' business experience; excellent testimonials; good wholesale preferred; drive; security. Address "Z 1187, Men," this office. T

YOUNG Lady, experienced horsewoman, showing, schooling, hunting, etc., desires post with hunting family; live in; drive car and teach children to ride; Protestant. Address "Z 1098, Lady," this office. 15 F

MALE SERVANTS WANTED.

GROOM WANTED, do plain gardening and care motor; South Dublin; state experience and wages. —A 641, this office. 18 A

MALE ATTENDANT WANTED temporarily, drive car, some housework; tall; send copies of papers. Address "Z 1167, Attendant," this office. 16 F

WANTED, assistant CASTLE MAN, married; care and feeding Aberdeen-Angus Herd; show dressing and leading essential; state wages and give references.—Manager, Lisadell, Sligo, Irish Free State. T

WANTED, YARDMAN, general farm work; C.I., good milker, married with children school age; wife as Sextoness; Co. Wicklow. Particulars to Box 5289, Eason's Advertising Service, Dublin. 17 B

YOUNG country Girl, train Waitress or Housemaid Waitress; city.—A 611, this office. 16 A

REPRESENTATIVES WANTED.

LADY TRADE CANVASSER REQUIRED for high class work in city and suburbs. Address "Z 1096, Canvasser," this office. 15 F

REPRESENTATIVE or AGENT REQUIRED to handle line of Neon Signs and Electrical Advertising for new Irish company already established.—A 487, this office. 16 A

REPRESENTATIVES REQUIRED for Dublin, Longford and other principal towns in the I.F.S.; regular employment; good wages; previous experience not necessary; fair remuneration essential; suit man about 40. Apply The Commercial Manager, Northern Area, The Benuett College, Ltd., Sheffield. 17

WANTED, by high class Grocery and Wine Merchants, young energetic MAN to do City Travelling; must have previous experience.—Box No. 1475, Irish Times Branch Office, Cork. 17 A

AGENCIES AND SITUATIONS WANTED.

EXPERIENCED Salesman, own car, seeks post; splendid reference.—A 584, this office. 17 B

AGENTS.

AGENT REQUIRED for Motor Oils, North Kerry, West Limerick area; excellent remuneration.—A 466, this office. 16 A

WANTED, three smart AGENTS for Debt Recovery Co.; good living wage can be expected. Apply with copy reference, "Z 1092, Agents," this office. 16 B

HOTELS AND RESTAURANTS, OFFICIALS, SERVANTS, ETC.

POSITIONS VACANT.

EXPERIENCED HEAD COOK REQUIRED (not elderly) for small Café, splendidly equipped kitchen; do carving and assist in planning menus; must have excellent references; quick, intelligent service most essential.—Gill, Hazelbrook, Rathfarnham.

WANTED, strong, active young COOK, plain cooking and pastry. Apply, with references, Belgrave Hotel, Rathmines. 16 A

EMPLOYMENT WANTED.

A GOOD Cook, hotel, club, restaurant; highest references.—A 594, this office.

EXPERIENCED Waitress or Housemaid Waitress, restaurant, outdoor; well recommended.—A 592, this office.

HOUSEMAID or Waitress, experienced, hotel, restaurant; city; good references.—A 604, this office.

HOUSEMAID or Waitress, young, experienced, hotel, city, suburbs; recommended.—A 602, this office.

LADY, Bar Assistant, Housekeeper, Supervisor; hotel, club, institution; recommended.—A 608, this office.

THOROUGHLY experienced Waitress, understands bar, hotel; country preferred; recommended.—A 603, this office.

WAITRESS or Housemaid Waitress, experienced, hotel, restaurant; good references.—A 595, this office.

YOUNG country Girl, train Waitress or Housemaid Waitress; city.—A 611, this office. 16 A

MONEY, PARTNERSHIPS, INVESTMENTS, ETC.

ADVANCES on Jewellery, Pianos, Furniture, etc.—Gorman, Fawnbroker, Winetavern street (opposite Four Courts), Dublin. T

CASH Advanced, £10 upwards, with or without security.—S. Molsovitz, 34 Exchequer street, Dublin. T

LOANS Advanced, £10 upwards, with or without security; strictly private.—Commercial Union Loan and Discount Co., 57 Mid. Abbey street. 'Phone 45096. T

LOANS by Post, with or without security, £25 to £5,000.—The Dublin Finance Corporation, Ltd., 6 Westmoreland street, Dublin. 'Phone 21287. T

PRIVATE Loans, £20 and upwards.—Central Trust, Ltd., 17 Clare street, Dublin. Tel. 22122. T

£3,000 REQUIRED on Mortgage of good class House Property and Head Rents. Apply A 416, this office. 15 F

HOTELS AND RESTAURANTS, OFFICIALS, SERVANTS, ETC.

POSITIONS VACANT.

EXPERIENCED HEAD COOK REQUIRED (not elderly) for small Café, splendidly equipped kitchen; do carving and assist in planning menus; must have excellent references; quick, intelligent service most essential.—Gill, Hazelbrook, Rathfarnham.

WANTED, strong, active young COOK, plain cooking and pastry. Apply, with references, Belgrave Hotel, Rathmines. 16 A

EMPLOYMENT WANTED.

A GOOD Cook, hotel, club, restaurant; highest references.—A 594, this office.

EXPERIENCED Waitress or Housemaid Waitress, restaurant, outdoor; well recommended.—A 592, this office.

HOUSEMAID or Waitress, experienced, hotel, restaurant; city; good references.—A 604, this office.

HOUSEMAID or Waitress, young, experienced, hotel, city, suburbs; recommended.—A 602, this office.

LADY, Bar Assistant, Housekeeper, Supervisor; hotel, club, institution; recommended.—A 608, this office.

THOROUGHLY experienced Waitress, understands bar, hotel; country preferred; recommended.—A 603, this office.

WAITRESS or Housemaid Waitress, experienced, hotel, restaurant; good references.—A 595, this office.

YOUNG country Girl, train Waitress or Housemaid Waitress; city.—A 611, this office. 16 A

MEDICAL, NURSING AND APPOINTMENTS.

ATTENDANT disengaged, experienced in invalid nursing (Protestant), help generally.—A 657, this office.

APPRENTICE REQUIRED; Dublin; prelim. or equivalent; excellent training.—A 554, this office.

CHEMIST (country) has vacancy for an APPRENTICE, with prelim. or equivalent; fee, reps; able as salary over period; state full particulars. Address "Z 1075, Medical," this office. 15 F

DUN Laoghaire—Spacious Residence, suitable for private nursing home; moderate rent. Apply Universal Bureau, Dun Laoghaire.

EXPERIENCED Qualified Manager desires change; can introduce optics and photography; moderate salary. Address "Z 1099, Manager," this office. 15 F

EXPERIENCED INVALID ATTENDANT REQUIRED for country immediately; Protestant preferred; state lowest salary. Address "Z 1111, Attendant," this office. 15 F

GENTLEWOMAN, qualified Nurse, middle-aged, seeks post after 1st November; Private Nursing, Companion, School Matron, etc. Address "Z 1072, Nurse," this office. 17 B

LADY Receptionist, doctor or dentist, nursing experience; highly recommended.—A 609, this office.

NURSE Attendant or Companion Help, Protestant, young; well recommended. Address "Z 1189, Nurse," this office. 18 C

UNQUALIFIED Assistant, doing lectures, seeks part or whole time, city or suburbs; reasonable.—Box 782, Irish Times Branch Office, Dun Laoghaire. 15 F

WANTED, Unqualified ASSISTANT, country town; full particulars. Address "Z 1090, Assistant," this office.

YOUNG Lady, experienced Shorthand Typist, requires post with doctor or chemist; nominal salary. Apply A 396, this office. 15 F

EDUCATION, TUITIONS, ETC.

ALL Professional and University Prelims., Oral and A.R. Correspondence. Success 1st, free.—McGuire's College, Gardiner's Row, Dublin. T

A. E. DOWDS, 37 Belmont avenue, Donnybrook, Gr. Grinds in Mathematics. T

CHEMISTRY Grinds for Pre-registration, Preliminary, Scientific and Public Health Diploma Examinations. Apply 136 Stephen's Green. 18 C

EMERSON'S College, shorthand, Typewriting, Bookkeeping, Office Routine, 10/- monthly. Individual attention. Positions secured. Civil Service, Railway, Bank, Corporation Examination Classes, 15/- monthly. Morning, Afternoon, Night and Correspondence Courses.—50 Lower Abbey street. 15 F

EXPERIENCED Nursery Governess or Mother's Help, teach first lessons; certificated references. Address "Z 1160, Governess," this office. 17 F

E. C. CLASSON, M.A., T.C.D., late R.A.F. Educ. tim Service, prepares candidates all University, school and Service Examinations; interview by appointment.—Cooleen, Marine Parade, Sandycove, Co. Dublin. 30 X

GRINDS Given for Entrance and J.F. Exams; very moderate terms.—A 506, this office. 16 A

GENTLEWOMAN, experienced Governess, highly successful backward pupils, mornings.—A 589, Smith and Barton, Dun Laoghaire. 18 C

GERMAN.—Mr. Liebich's Classes are now forming. Interviews, 1 to 2 The Academy, 19 Ely place.

PUPILS Coached—French, Latin, Maths., English, Geography.—Miss Wallace B.A., 10 Nassau street. 16 C

STAMMERING and Stuttering—Weekly Class Re-opens Wednesday, 23rd October, 7.30 p.m.; very small fee. For further particulars apply A 519, this office. 16 A

WANTED, position, Governess; well educated lady, R.C.; 30; state salary. Address "Z 1115, Governess," this office. 16 A

EMPLOYMENT WANTED.

ADVERTISER eight years Charge Hand, Alterations, Workshop, W. J. Kelly, Grafton street, seeks similar position, workshop or factory.—A 483, this office. 16 A

ACCOUNTANT, Bookkeeper, Shorthand Typist, with much spare time; highest references.—A 657, this office.

BUYER, China, Glass, Hardware, etc., 14 years' London (West-End) stores experience, excellent references (returning to Dublin family reasons), in good class Dublin house.—Box A 615, Irish Times Branch Office, 59 Fleet street, London, E.C.4. 16 A

COMPANION Help—Lady; excellent testimonials; reliable, capable; Protestant.—A 590, this office. 17 B

DOMESTICS WANTED.

EXPERIENCED MAID WANTED for flat, city; live in; all duties, no washing; good cooking required (gas); wait table; 2 in family; good references essential; £30 per month; no letter, enclosing copies, "Z 1205, Maid," this office.

MAID REQUIRED; uniform; fond of children.—Mrs. Coleman, 23 King street, London, W.1.

WANTED, experienced MAID for Tearoom, nursing home, good sewer and help dining room.—A 615, this office. 18 A

WOMAN, half day weekly, to do Washing; 1/6.—A 588, this office.

WANTED, for country, Elderly WOMAN; wages £12 yearly; good home. Address "Z 1207, Woman," this office.

"IRISH TIMES"
EMPLOYMENT REGISTRY.
NO FEES CHARGED.
HOURS, 10 a.m. to 4 p.m.
Saturday, 10 a.m. to 1 p.m.
The Matron has several vacancies on her books for recommended Unemployed, experienced and untrained. Placed immediately.
31 Westmoreland Street, Dublin.
'Phone 23062.

COOKS AND DAIRYMAIDS WANTED.

COOK GENERAL WANTED for small household; no small washing, good plain cooking; house and lourmaid kept. All particulars to Mrs. Dempsey, St. David's, Greystones.

COOK GENERAL WANTED immediately; must be reliable; wages £26. Apply Mrs. Goodbody, Carrigdure, Church road, Greystones. T

COOK GENERAL, 20-30 years; house parlourmaid (Irish R.C.) kept; comfortable home; good wages; late paid; send copies of references.—Wilson, 707 High road, London, N.17. T

COOK GENERAL WANTED for city business house; two adults, baby; must be good cook and worker; state wages, which are £26. 626, this office.

GOOD COOK WANTED; send papers, stating age, wages.—Kirkpatrick, Celbridge, Co. Kildare.

PROTESTANT COOK GENERAL WANTED; Co. Wicklow; under 35; second maid kept; state wages.—Mrs. Barrington, Eastwood, Newtownmountkennedy, Co. Wicklow. 18 A

SUPERIOR COOK HOUSEKEEPER WANTED to do entire work of single gentleman's small suburban house; must be well trained and good cook. Apply, with copies of references, stating age and wages required, A 618, this office.

WANTED (November), COOK GENERAL and HOUSE PARLOURMAID; reliable maids, for one elderly lady. Apply Mrs. Colomb, Rosleigh, Greystones, Co. Wicklow. 15 F

WANTED, COOK GENERAL for England; Irish lady; used to children; fare paid; 30 to 35 years. Bring reference for interview, 2 to 5, o'clock, 52 Merrion square. 16 A

WANTED for an institution in Dublin, a good plain COOK; must be strong; age, 30 to 40; wages £40 a year and uniform. Address "Z 1142, Cook," this office. 17 F

WANTED, young R.C. COOK GENERAL for city; good cooking required; early riser; schoolgoing children; wages £30; copies.—A 634, this office.

WANTED, country, experienced COOK, daily; some help; send copies, say wages. Address "Z 1206, Cook," this office.

WANTED, a young COOK GENERAL; recommended; some experience; one lady, Kingstown.—792, Irish Times Branch Office, Kingstown.

DOMESTICS CONTINUED.

GENERALS WANTED.

AN experienced GENERAL MAID WANTED; good cook; well recommended.—786, Irish Times Branch Office, Dun Laoghaire. 17 F

EXPERIENCED GENERAL WANTED; must be good cook, all duties; reliable; small family. Apply, with papers, Miss Irvine, Greystones. 17 B

GENERAL WANTED, well recommended country girl; indoor; wages £24; washing, plain cooking. Latimer, Rockall, Ballyglinn avenue, Sandycove.

LADY REQUIRES experienced GENERAL MAID, all duties, nice cooking, late dinner; £30; family two.—30 Marlborough road, Donnybrook. Call or write.

RELIABLE GENERAL, all duties, no washing; modern house, Dartry; £20.—A 587, this office.

THOROUGHLY experienced young GENERAL WANTED, 1st November; small family; Rathgar; best terms; copies papers.—A 385, this office. 15 F

WANTED, young GENERAL; must have good references; country girl preferred.—100 Kenilworth Park.

WANTED to train as GENERAL strong young GIRL, early riser, able to milk; good home; country; £16.—Mrs. Clarke, Churchill House, Kells, Meath.

WANTED for country town, experienced, Protestant GENERAL; must have excellent, long references; washing and scrubbing; state age and wages expected.—A 617, this office.

WANTED for London, experienced GENERAL, all duties; highest references. Apply Mrs. Geldof, 177 Strand road, Merrion, Co. Dublin.

YOUNG GENERAL WANTED, small family; modern house, comfortable home; send copies references, state wages.—787, Irish Times Branch Office, Kingstown. 17 F

HOUSE AND PARLOUDMAIDS WANTED.

WANTED, experienced HOUSE PARLOURMAID for near London, beginning December. Apply Gosset, 3 Bury House, Blackrock. 17 F

WANTED, young R.C. HOUSEMAID; mending, darning essential; wages £24; copies.—A 633, this office.

NURSES WANTED.

WANTED immediately, Country Girl to train as NURSE; Dublin; mind infant.—A 435, this office.

WANTED, capable, educated, R.C. CHILDREN'S NURSE, take charge of 3 children, youngest 4 months; must be experienced and hold highest references. Address "Z 1212, Nurse," this office. 18 A

KITCHEN, LAUNDRY, ETC., WANTED.

WANTED, experienced LAUNDRESS, SINGLE-HANDED, with help; live in; state age, wages, send references.—Mrs. More O'Ferrall, Kildangan, Co. Kildare. 18 C

DOMESTICS DISENGAGED.

CHARWOMAN disengaged, institution or private, no washing; good references.—A 610, this office.

COUNTRY Girl, train as Betweenmaid or Children's Nurse; recommended.—A 641, this office.

CAPABLE Working H'keeper (gentlemen); excellent refs.—Blackwood's Registry, 42 Lr. Mount street.

CHAUFFEURS, MECHANICS CONTINUED.

DISENGAGED.

YOUNG Man desires situation as Motor Driver; garage experience, generally useful; highest reference; wages moderate. Address "Z 1116, Driver," this office. 16 F

DOMESTICS DISENGAGED.

CHARWOMAN disengaged, institution or private, no washing; good references.—A 610, this office.

COUNTRY Girl, train as Betweenmaid or Children's Nurse; recommended.—A 641, this office.

CAPABLE Working H'keeper (gentlemen); excellent refs.—Blackwood's Registry, 42 Lr. Mount street.

"IRISH TIMES"
EMPLOYMENT REGISTRY.
NO FEES CHARGED.
HOURS: 10 a.m. to 4 p.m.
Saturdays, 10 a.m. to 1 p.m.
Matron can supply well recommended Domestics, experienced and untrained, all capacities.
31 Westmoreland Street, Dublin.
'Phone, 23062.

COOKS AND DAIRYMAIDS DISENGAGED.

A GOOD Cook, House Parlourman; excellent, long references. Address "Z 1159, Couple," this office. 17 B

COOK (Protestant) wishes position; recommended. Address "Z 1083, Cook," this office. 15 F

COOK or Cook General, small family, in or near Dublin, disengaged; recommended.—B. S., 68 Home Villas, Donnybrook.

COOK, General seeks situation; Bray or district.—C 811, Wilde's Office, Bray.

GENERALS DISENGAGED.

A YOUNG General; good references; city or suburbs. —A 596, this office.

EXPERIENCED General, all duties; small adult family; city, suburbs.—A 606, this office.

EXPERIENCED General or House Parlourmaid, young; good references. Address "Z 1211, General," this office. T

EXPERIENCED daily General, good cook, restaurant or private; recommended.—A 542, this office.

EXPERIENCED General; adult family; city, suburbs; good references.—A 529, this office.

GENERAL Daily, thoroughly experienced, all duties; city; good references.—A 607, this office.

GENERAL, country girl, plain cooking; small house, near Bray; state age, wages, reference.—A 616, this office.

GENERAL, young, experienced, small adult family, city, suburbs; recommended.—A 597, this office.

GENERAL, young, experienced; city or suburbs; good references.—A 599, this office.

LADY recommends respectable young country Girl, train General, small adult family.—R O 846, Irish Times Branch Office, Rathmines.

PROTESTANT General or Working Housekeeper disengaged; city, suburbs; indoor.—A 593, this office.

SUPERIOR General or Housekeeper; highest testimonials; suburbs preferred.—A 625, this office. 18 C

YOUNG General; small, adult family; £22 start; good plain cook.—Mary McCabe, Shelving, Glaslough, Co. Monaghan. 17 B

HOUSE AND PARLOURMAIDS DISENGAGED.

A LADY recommends young Girl, House Parlourmaid, trained, R.C.; good references. Address "Z 1190, Maid," this office.

AN Under Housemaid, experienced, gentleman's family; excellent references. Address "Z 1188, Maid," this office.

COUNTRY Girl (R.C.), age 20, wants situation as Under Housemaid; has done daily work; can be recommended.—Catharine Quinn, Old Court, Tallaght.

EXPERIENCED Parlour or House Parlourmaid; wages £38; country preferred. Address "Z 1112, Maid," this office. 16 A

EXPERIENCED General wishes train House Parlourmaid; city; good references. Address "Z 1214, General," this office.

HOUSE Parlourmaid, fully trained; highly recommended country girl; free November 1. Address "Z 1163, Maid," this office. 17 B

HOUSEMAID or General, experienced; city preferred; very good references.—A 605, this office.

HOUSE Parlourmaid, three years last place; would go temporarily; highly recommended.—6 Charlemont Gardens.

LADY recommends superior Girl as Housemaid or House Parlourmaid; long experience. Address "Z 1198, Maid," this office. 18 A

SUPERIOR Person as House Parlourmaid, experienced; highest references.—R O 851, Irish Times Branch Office, Rathmines.

WANTED by smart young Girl, 18 years, to train House Parlourmaid; Ballsbridge preferred.—11, Irish Times Branch Office, Baggot street Bridge.

YOUNG House Parlourmaid, experienced, disengaged 28th October; good references.—A 601, this office.

NURSES DISENGAGED.

CHILDREN'S Nurse, help light housework; young, experienced; city, suburbs.—A 600, this office.

DISENGAGED, hospital trained young Nurse, thoroughly experienced, excellent long testimonials, R.C. Apply Miss McCuul's Nurses' Agency, 130 Stephen's Gn.

KITCHEN LAUNDRY, ETC., DISENGAGED.

GENERAL wants place as Kitchenmaid or Cook General; anxious to learn; well recommended.—Mary Roe, George's Hill, Balbriggan. 16 A

ANNOUNCEMENT!
It is with pleasure we announce our appointment as ASSEMBLERS and DISTRIBUTORS for
DENNIS
Commercial & Passenger Vehicles in the Irish Free State
Range of Models from 2 ton to 12 ton. Forward or Normal Control
Low Loading Types if required. Passenger Chassis, 20, 26, 32 & 40 Seaters
DOYLE'S MOTORS, LTD.
16 Bachelor's Walk, Dublin
ALL NIGHT Service Station: Mark's Lane (9 Pearse Street).
Telephone 45161 (6 lines). Telegrams: Genmoto.

DUSTBINS
Regulation type with protection stays, from 4/6.
DAIRY ENGINEERING COMPANY, LTD., 21-22 Bachelor's Walk, Dublin. Phone: 44361-2

HAVE YOU SEEN The New
FORD V-8?
(TWO DOOR)
A larger, roomier New Ford V-8 with an entirely new feature—*Centre Poise Riding* which means supreme comfort for all passengers at any speed. This is due to correct spring suspension, even distribution of weight and correct placing of passenger seats. Let us take you for a ride—you will be amazed at the new comfort, regardless of road conditions and speed.
Only £215 ex Works, Cork.
DEFERRED PAYMENTS ARRANGED
WE CAN SUPPLY ANY FORD MODEL—PRIVATE OR COMMERCIAL—FROM STOCK.
CALL, 'PHONE, OR WRITE TO-DAY TO THE
SMITHFIELD MOTOR CO. LTD,
SMITHFIELD, DUBLIN
'PHONES 22321-2-3.

SPECIFIC ARTICLES.

ALL Waterproof Covers for Carts, Vans, Threshers, Lorries, Rick Covers, Sacks, Bags, Tents, Marquees; best terms.—Coleman, 21-25 Chancery street, Dublin. T

A "PRINT-A-SIGN" Stencil Outfit prints attractive show cards, notices, price tickets, etc., all colours; easy to work; 1" shadowgraph letters and numerals; sample outfit, with 3 colours and brush; 3/-, post free, from "Print-a-Sign," 23 Blackburn street, Glasgow.

LONDON made Safe, 3' x 2' x 2', would consider small Safe, part payment.—A 309, this office. 15 F

COVERS for Ricks, Carts, Threshers, Lorries; Tarpaulins, Sacks.—Perrin Bros., 36 Usher's quay, Dublin. T

CART and Rick and Horse Loin Covers, manufactured by Elvery's in Dublin. Quotations on application. T

COMPLETE Cider Plant, also Niagra Fruit Tree Duster, for Sale. Apply Michael Flynn, Grenfoda, Dungarvan.

FOR Sale, Silver Fruit Spoon, date 1789, maker, John Pittar, Dublin.—A 557, this office.

FOR Sale, Sports Stick; what offers? Address "Z 1203, Stick," this office.

GAS Cooker, small, good, almost new; also other Articles.—A 561, this office.

HOOVER for Sale, perfect working order, cheap. Address "Z 1180, Hoover," this office. 17 F

LAMB and Mutton from the country delivered Dublin and district; forequarters mutton 6d., lamb 8d., hindquarters 9d. per lb.; also small joints. Address "Z 974, Lamb," this office. 10 X

RICHMOND Bungalow Gas Range for Sale, perfect condition; £12 12/-. Telephone: Terenure 310. 15 F

ROYAL Typewriter for Sale, twelve months in use, as perfect condition. Address "Z 1179, Typewriter," this office. 17 F

TYPEWRITERS, every make, from £3; guaranteed.—Norman Typewriter Engineering Works, Trinity street. 18 C

TEA Chests—Tea Chests for Sale, in lots of 50

PREPAID ADVERTISEMENTS

GARDEN, FARM CONTINUED FROM PAGE 2

POWER'S Matchless Hyacinths for pot culture, dozen 6/-, six for 3/6; Prepared Hyacinths for bowl culture, pink, white, blue, red, canary, dozen 3/-; White Roman Hyacinths, dozen 4/6; post free.—Wm. Power and Co., Waterford. 14 X

POWER'S Superb Darwin Tulips, 50 in ten varieties 5/9, 100 10/6; Cottage Tulips, 50 5/-, 100 9/6; Glorious Breeder Tulips, 8 each six varieties 6/9; Mixed Parrot, 100 9/-; post free; catalogue free.—Wm. Power and Co., Waterford. 14 X

POWER'S Roses and Fruit Trees, the finest in cultivation; Flowering and Evergreen Shrubs and Hedge Plants; inspection invited; catalogue free.—Wm. Power and Co., Waterford. 14 X

POWER'S Choice Daffodils, 100 in 10 beautiful varieties, 7/6 and 9/-, 50 4/3 and 5/-; King Alfred, per 100 10/6; Princeps, Sir Watkin, Cheerfulness and Irvins, 9/-; Poeticus and Double White, 6/-; carriage paid. Catalogue free.—Wm. Power and Co., Waterford. 16 X

POWER'S superb May-flowering Tulips: Bartigon, crimson; Clara Butt, pink; Princess Elisabeth, rose; La Candeur, white; Inglescombe, yellow; all per 100 10/6, 500 for 47/6; carriage paid.—Wm. Power and Co., Waterford. 16 X

POTATO Sprouting and Export Boxes.—Geo. Ferry and Co., Ltd., Camden row, Dublin. 12 X

RASPBERRY, "Falstaff," large, delicious, prolific, rooted canes, 100 10/-; Strawberry, Fill-basket, year old plants, 100 10/-; Rooted Runners, 100 7/6; good Divisions, 100 10/-; all good plants; delicious fruits next summer.—Capt. McCheane, Well-brook, Freshford, Kilkenny. 12 C

ROCK Plants, Alpines and Herbaceous, large stocks; inspection invited.—Ramsay, Ballsbridge 11 X

ROSES and Plants in great variety, 12 all different 5/-, 25 9/6, 50 18/-, 100 35/-; Alpines and Herbaceous Plants, Roses and Shrubs.—Canon Patten, Fethard (Tipperary. 18 C

STRAWBERRIES, strong, one year old plants, 8/-; rooted runners, 5/6, free.—St. Owen's, Ballymore, Meath. 16 A

STRAWBERRIES.—"Duke," early, prolific, strong, transplanted; 5/6 100, free.—Smith, Cammeragh, Tinahely. 16 B

STRAWBERRIES—Strong one year old plants, fruiting next summer; Royal Sovereign and Tardive de Leopold, 15/- 100; Rooted Runners, 7/6, free, with cultural instructions.—Ramsay, Ballsbridge. 11 X

WALLFLOWERS.—Blood Red, Fire King, Eastern Queen, Cloth of Gold, Primrose Monarch, Ruby Gem, Vivian, Hardinger, Golden Tom Thumb, strong transplanted, deliciously perfumed, 2/6 1/6, 2/6 50 2/6, 4/- 100 3/-, 4/6, 7/6, free.—Rumney, Ballsbridge. 11 X

WALLFLOWERS in over 12 varieties (list on application), per dozen 9d. and 1/-, per 100 4/6 and 5/-; part post 6d. extra.—Canon Patten, Fethard Rectory, Co. Tipperary. 18 C

HORSES, HARNESS, ETC.

FOR Sale, 5 year old Filly, 15.3, by "Good Luck," hunted with Westmeath; good jumper; would suit lady.—Mrs. Shirley, Rathconnell, Killucan, Westmeath. 16 B

FOR Sale, Pony Stallion, coming 2 years, dam 12½ hands; pure Welsh Pony, sire 13 hands, by Tir Bite, good action.—Conyn, Ballyvaughan.

HACKNEYS, pair dark brown Geldings, by Newpark Square.—Latchford, Oakville, Tralee.

INTEREST in Brood Mare for Sale, dam of 2 winners in England.—1634, Irish Times Branch Office, Ranelagh.

MARE, 16 hands, done all farm work; Pony, 13 hands, quiet harness, work, ridden by girl; both 7 years old; £115 and £12. Address "Z 1196, Mare," this office. 15 C

SELLING, good Pony Trap and Harness, Tipperary; particulars.—A 576, this office.

THOROUGHBRED Hunter or Maiden Chaser Wanted, likely prospect to point winner; reasonable price; full particulars.—Box No. 1340, Irish Times Branch Office, Belfast. 14 F

CATTLE, LIVE STOCK.

FERRETS, genuine, guaranteed workers, not dreamers.—Gills, 7/6, Hobs 8/6, large Hobs 10/-, Polecats or Whites; carriage and duty prepaid; traders supplied wholesale; Nets, all kinds; list free; prompt delivery.—Thomas Price, Head Keeper, Hafod-y-wood House, Cardiff. 21 X

GOOD large Cow, still milking, not young.—Gardener, South Hill, Mount Merrion avenue, Blackrock. 16 A

PERSIAN Kittens, black, male, long haired, 15/-; white, blue, black females, 12/6.—Smyth, Newtown, Drogheda. 18 C

WANTED, five Nubian Goats, in milk. Address "Z 1175, Goats," this office.

DOGS.

ARGOSY Boarding Kennels are noted for happy Dogs. Come and see them. Mrs. Savell Hicks Gittins, Druid, Shankill. Tel.: Shankill 22. 7

ALL Breeds Boarded and Trimming, Shampooing; free collection. Pynecot Kennels, Dundrum. 'Phone 152. 17 11

A trained Red Setter Dog or Pointer Wanted, second season preferred. Apply, giving full particulars and price, to A 659, this office.

A BEAUTY Parlour and Boarding Kennels De Luxe; unrivalled staff, exciting; telephone; brochure free.—Mrs. Fottrell, Fragarmagh, Castleknock. X

A REDALE Terrier, handsome specimen; also beautiful Irish Terrier.—72 Stannaway road, Kimmage.

BROWN Cocker Dog, 4 months old, extra strong, lovely head, coat and ears; sire Melfort Minstrel, dam Oscory Darkie; cheap to sure winner. Address "Z 1141, Dog," this office.

CHARMING Cairn Dog Pups from £3; excellent pedigrees.—Castle Kennels, Carrigrohane, Cork.

FOR Sale, Cocker Bitch Puppy, blue roan, nine months, sister Flash of Egmont, winner Cork, Dublin, Limerick; £3 10/-.—Harte Barry, Kanturk.

FOR interesting KENNEL NOTES and Articles, Special Reports of Dog Shows and Official Irish Kennel Club Registrations and Reports, read the "Irish Field." On Sale every Saturday. Price 2d. T.C.

GOOD Homes wanted for two pure bred Kerry Blue Bitches, one in whelp; also two Dog Puppies; all prize winners; owner going abroad shortly. Address "Z 1194, Dogs," this office.

IN addressing envelopes covering replies to advertisers in this Paper great care should be taken to include the catch words when same are given after the Office Number, thus: "Z 20, Housemaid," should be carefully written upon the envelope. T

PEDIGREE Smooth Fox Terrier Puppy, female, for Sale; cheap.—86 Donore avenue, South Circular road, Dublin. 15 F

POMERANIAN Puppies, miniature, jet black Males, champion pedigree; reasonable.—64 Bathgar avenue. 15 F

PEKINGESE Puppies, profuse coats; seen any time. Mrs. Parker Keene, Castle Grange, Rathnew, Wicklow. 17 B

PEKINGESE Puppy, black, female, three months, prize bred, small specimen. 'Phone, 61423.—Grace, 15 Dartmouth square, Dublin.

SALE, exceptionally good Cairn Show Dog Puppy; also Smooth Fox Terriers, small type.—Captain Hamilton, Peacock.

SCOTTISH Terrier Dog for Sale, all black, fifteen months; prize winner, three firsts; high-class pedigree; fit for show or stud.—45 Alexandra Park avenue, Belfast.

WEST Highland White Terriers (Female), pedigree, very handsome.—Bride Park Kennels, Cork. 16 A

WANTED, fully trained Cocker (Male), pedigree immaterial; good home; trial essential. Address "Z 1119, Dog," this office. 16 A

WANTED, Dog, trained gun, ferrets; any breed; full particulars. — 1326, Irish Times Branch Office, Bray.

15/- IRISH Terrier (Female), good breed, healthy, trained, quiet, 8 months.—Squires, Ennискorthy.

BUSINESS, BUSINESS PREMISES, LANDS, ETC.

DRAPERY BUSINESS.

FOR SALE.
EXTENSIVE FREEHOLD PREMISES,
STOCK AND FITTINGS,
Progressive Provincial Town,
NORTHERN IRELAND.
Exceptional Opening, Suit any Trade.
Address "Z 1122," Business," this office. 16 X

A CORNER Shop and House, key position, business centre, suburbs.—The State Agents, Clontark Park. 16 A

AN old established Tobacconist and Newsagency Business on south side Dublin for Sale; turnover, profits, etc., verified by auditor; satisfactory lease, rent, etc.; splendid living accommodation. Apply A 591, this office. 17 F

ADJACENT to Stephen's Green—Good Family Hotel, going concern, moderate price; 20 rooms, bathrooms.—McMahon's, 6 Nassau street.

AT 19 High street, 4 large two windowed Shop, spacious back living accommodation would suit any business; rent 30/- weekly. Apply 19 High street.

BUSINESS Premises—Comprehensive list of Offices, Shops, Warehouses, Factory Sites; all districts.—T. Franks and Franks, 25 Stephen's Green.

BUSINESS Premises—Wexford street, rare opportunity, large shop and side entrance; good window; suit any business. Sole Agent, Henry Connolly, 16 D'Olier street.

DAIRY, Grocery and General, two Rooms, in busy Dublin suburb; lease for goodwill and stock; rent £2 10/- per week. Another near manufacturing centre, Shop and Parlour, 30/- per week, fine premises. Conlon and Co., Estate Agents, 13 St. Andrew street.

FEE Simple Business Investment, 61 Mary street; to let excellent tenants.—Messrs. Holden's Auction, Wednesday, 30th October, at Saint Andrew street. 17 B

LARGE Premises to Let, rear 44 Fleet street, Dublin; suit small factory. Apply R. White, 45 Fleet street. 15 F

LARGE Builder's Yard, suit factory, all accommodation, central. Apply 23a Aungier street, Dublin. 14 X

LARGE Yard, Smithfield vicinity, 7 sheds, one 70 x 20, loft overhead.—A 539, this office. 17 F

OFFICE, 39 Kildare street, large, front, hall floor; opposite Library; £1 week. 16 A

OFFICES to Let, at £30 and £39; resident porter; public telephone. Apply Agent, Pearse Buildings, 23-25 Pearse street. 18 C

STORE, Stable or Garage Wanted, vicinity Mountjoy Square or Gardiner street; state particulars, terms. A 418, this office. 15 F

SPACIOUS Premises, vicinity College Green, containing 3 floors and workshop, £220 free. Apply Atkinson's, College Green. 17 B

SMALL Office to Let, Grafton street.—A 649, this office. 18 C

SECOND Floor Flat, Unfurnished; three rooms, kitchenette, bathroom.—34 Lower Leeson street. 17

TWO small Offices to Let, cheap.—Commercial Stock Rooms, 7 and 8 Bachelor's Walk.

WEXFORD Street—Shop and rear rooms, suit Chemist, Provisions, Grocer, etc. Sole Agent, Henry Connolly, 16 D'Olier street.

WANTED to Purchase or Rent, Shop, with living accommodation; newsagent's, confectionery or general; city or suburbs.—A 580, this office. 17 F

WANTED to Rent or Purchase, small Plot of Ground or Garden, in or near city.—A 653, this office. 18 A

BUILDING SITES.

BLACKROCK—Excellent, convenient Sites; all services; reasonable rent.—Springfield, Rowan Park, Stradbrook. 16 A

BUILDING Sites, suitable Government Grant Houses, Sutton, Kilbarrack, Howth, Gormanston Strand, Rathfarnham and Rathgar; water, light, sewage; concrete material on site free; 99 years lease; rent from £5 per site. Apply 3 Clare street. 26 X

BUILDING Sites—Crumlin, Kimmage, etc., all services. Sole Agent, Henry Connolly, 16 D'Olier street.

CASTLEPARK Estate, Rathgar—Beautiful Building Sites to Let. Apply Estate Office, or 3 Clare street.

STABLING AND GRAZING.

HORSE Stabling or compact Yard to Let at Castle Knock, adjoining Phoenix Park.—A 598, this office.

LAND wanted to Rent, about 50 acres, for dairying; South Dublin.—A 614, this office.

STABLING for two horses.—Rooney's, Celbridge, Kildare.

HOUSES AND LANDS FOR SALE AND WANTED

REMOVALS AND WAREHOUSING.
LABOURER'S COTTAGE TO PEER'S MANSION.
W. W. KENNEDY & CO
REMOVAL CONTRACTORS, CARRIERS AND WAREHOUSEMEN,
122 Upr. Dorset St., Dublin, & Academy St., Belfast.
Tel.: Dublin 21537. Wires: "Enterprises, Dublin."

ABANDON House Hunting. Consult Garvey and Good. Free list on application. Financial accommodation if required.—2U Lincoln place, Dublin. T

ALBERT MacArthur, "The Housefinder," MacArthur House, 17 D'OLIER STREET. T

AN attractive selection of Houses, sea coast and Inland, from Ballsbridge to Bray, for Sale, Let to Clare and Donovan, Sandycove.

AUCTION, 30th, 3 o'clock, at 10 Stephen's Green —Laiguri, bitchestry road, Glenageary; 10 principal rooms; garage, greenhouses; stocked garden; part £7 10/-.—Arthur Jones and Son. 17 B

AUCTION, 10 Stephen's Green, Wednesday, 30th, 3 o'clock, 24 Frankfort Park, Dundrum, attractive semi-detached seven-roomed House; garage; head rent £9 2/-; lease 500 years; remission rates.—Arthur Jones, Son. 13 16

ATTRACTIVE Bungalow for Sale; panelled reception rooms, all modern conveniences; unrivalled view of Dublin Mountains; good bus service; garage; Templeogue. Seen Saturday or by appointment.—Peter F. Carey, Dundrum 122. 14 F

AT Blackrock—Splendid House, facing sea; 5 reception, 4 bedrooms, 2 maids' rooms, fitted conservatory, garage; £1,300, or Let £130.—A 347, this office. 14 F

ALBANY road, Ranelagh—Just finished, two modern, labour saving Houses, one, with 3 bedrooms, at £900, inclusive; one, with 4 bedrooms, at £925, do. Apply on site. Beechwood avenue bus or Clonskeagh tram passes estate. 16 F

AT sea front, Sandycove—Attractive Cottage for Sale; six apartments, every convenience.—Megahey, Auctioneer, Sandycove. 16 B

AT sea coast, Ballsbridge, Kingstown to Killiney—Megahey, Auctioneer, Sandycove, has big list of Houses for Sale; all sizes and prices. 12 16

AT Killiney, £1,250, attractive modern House; 7 rooms, kitchen, etc.; garage, electric light; gardens; lovely views; bargain.—Le Clerc and Donovan, Sandycove.

AT Kingstown, £875, semi-detached; 2 reception, 3 bedrooms (with h. and c. water), cloak room, 2 w.c.s, electric light, garage; remission rates; bargain.—Le Clerc and Donovan, Sandycove. 16 B

AT Sandycove, £950, modern House; 6 rooms, kitchen, bath, etc.; tennis court; all modern conveniences; bargain.—Le Clerc and Donovan, Sandycove. 16 B

ATTRACTIVE, sunny House, "Silverton," The Hill, Monkstown, for Sale or Letting; bargain; R.U. £5 8/-. Open daily 2 to 4. 'Phone: Terenure 454. 15 A

A MAGNIFICENT, modern Dwelling, choice situation, South suburbs; £50 secures possession; interview.—The State Agents, 9 Clontark Park, Drumcondra. 16 A

A COMPACT pre-war House at Fairview, 5 rooms, bathroom (h. and c.), etc., bargain at £925. Apply Archer, 12 Lower Fitzwilliam street. 'Phone 62023. 16 A

AT Blackrock—New Garden and Marine Suburb (off Newtown avenue), amid facilities and on unequalled scenic site, having magnificent views of Dublin Bay, Howth, etc., with access to sea from each garden, superlatively placed, semi-detached seven-roomed Villas, which must be seen to be appreciated. Full particulars on site, or Archer, 12 Lower Fitzwilliam street. 'Phone 62023. 16 A

AMAZING Value—Blackrock tram line, six-roomed Villas, having 2 reception rooms and 3 bedrooms, bright kitchen, scullery, pantry, coalhouse, garage space. Only £850 to prompt purchaser. Moderate deposit accepted, balance can be paid as rent. Apply Building Site, Newtown avenue, Blackrock. 'Phone, Blackrock 435, or Archer, 12 Lower Fitzwilliam street. 16 A

ALMA road, Monkstown—"Balncoetra," non-basement, superior Family Residence; every modern fitting; ready occupation; long lease; low ground rent and price; ideal outlooks, sheltered. 16 A

"AUCTION Sale" at "MacArthur House," D'Olier street, Tuesday, 29th, will include following houses, all with possession. Auctioneer, Albert MacArthur, "The Housefinder." 18 C

"AUCTION Sale," 128 Gracepark road, Drumcondra—Choice, semi-detached, brick House, adjacent to Whitehall tram, bus. "Owner leaving Ireland." 18 C

"AUCTION Sale"—128 Gracepark road has bay windows to roof, lounge hall, with cloakroom, drawingroom sliding doors), dining room (entire garden), breakfastroom, three bedrooms, bathroom, kitchen, etc.; splendid repair; garage. Seen any time. 18 C

"AUCTION Sale"—12 Casimir avenue, Kenilworth Park, next, two storey House, near Mount Argus, bus, tram; bay windows, sittingroom (folding doors), diningroom, three bedrooms, bathroom, tiled kitchen, etc.; vacant. View any time. "For absolute Sale." 18 C

"AUCTION Sale"—12 Melrose avenue, Fairview; a real comfortable House (one year built), nice appearance, tay windows, sittingroom (folding doors), diningroom, three bedrooms, bathroom, kitchen, etc.; tastefully decorated throughout; garden, with double gate entrance; garage space (vacant); seen any time. 18 C

"AUCTION Sale"—9 Emor street; neat, two storey Dwellinghouse, near Harrington street, South Circular road; excellent repair; sittingroom, diningroom, four bedrooms, kitchen, etc., garden, garage space (possession); view any time. 18 C

"AUCTION Sale"—"Belvin," 60 St. Alphonsus road, Drumcondra; a choice little House; sittingroom (with bay window), three bedrooms (fitted wardrobes), bathroom, tiled kitchen, etc.; side entrance, garden, two greenhouses, spacious double garage (vacant); seen any time. 18 C

"AUCTION Sale" (on sea front)—"Greenbanks," A Pigeon House road, Irishtown; neat, well built, semi-detached Villa; sittingroom (with bay window), diningroom, four bedrooms, kitchen, etc., garage space (vacant); view any time. 18 C

"AUCTION Sale"—By previous arrangement with purchasing above lots. Call "MacArthur House," D'Olier street. 'Phone 44041. 18 C

AT Mount Prospect Park, Clontarf — Brick built Houses, 3 and 4 bedrooms; prices from £650; mortgages arranged.—J. McGonagle, Builder, Edmond, Kinsella road, Clontarf. Telephone 127. 7

AUCTION, 10 Stephen's Green, Wednesday, 30th, 3 o'clock—25 Charleston road, Rathmines; basements, 5 roomed House; kitchen, bath; rent 55/-; lease 65 years.—Arthur Jones and Son. 17 B

A DAM offers—"Lithgow," Oakley road; modern Residence, 4 reception, 7 bedrooms; garage, garden nearly one acre.—Keys, 17 Merrion row. 62023. 18 C

A DAM offers—"Hollyrood Castle," Ballsbridge; detached Residence, on 1¼ acres; 5 reception, 6 bedrooms; garage. Orders to view, apply 17 Merrion row. 18 C

A DAM offers—Orwell Park; attractive, semi-detached, non-basement Residence; 3 reception, 5 bedrooms; garage. Terms, 17 Merrion row. 62023. 18 C

A DAM offers—Merton road; choice modern Residence, very soundly built, perfect condition and well appointed (or would be Let). Apply 17 Merrion row. 18 C

A DAM offers—Cambridge terrace, Leeson Park; commodious Residence, in splendid structural condition, conveniently situated; very moderate price. Terms, 17 Merrion row. 18 C

AT Marine Drive, seafront, Sandymount, semi-detached, bricked House; 3 reception, 4 bedrooms, bathroom, garage, large gardens; seen any time.

ADJOINING Palmerston road—Self-contained, two storied House, non-basement; large garden, space for garage; low valuation; long lease; no restrictions.—A 652, this office.

AT Dundrum—Detached Residence, on 2 acres, £2,000.—Etchingham and Co., 11 Lower Baggot street.

AT Kimmage—Nice House, four bedrooms, garage, £1,100.—Etchingham and Co., 11 Lower Baggot street.

AT Palmerston Park (tram line); semi-detached; 9 rooms, large garden, £750.—McMahon's, 6 Nassau street.

A QUICK Change-Over in Wireless (Illustrated). See the "Weekly Irish Times" To-day. Price twopence. 15 F

AT Ashdale road, Terenure—Beautiful new Detached bungalow type House, just off the tram and 'bus line; remission of rates; price £930. Particulars, Samuel Boyce, 3 Terenure rord, N.

BATTERSBY and Co., Auctioneers and House Agents. Established 1815. Houses for Sale in city, suburbs and country. Easy Purchase Terms arranged. Lists free on application. Call, write or 'phone 21042.—39 Westmoreland street, Dublin. 17 B

BATTERSBY offer, £825, Blackrock, semi detached Modern House, on tram line; 6 rooms, bath, electric, garden, garage. Details, 39 Westmoreland street. 17 B

BATTERSBY offer, £725, Donnybrook, two storey Modern House, just off tram line; 6 rooms, bath, electric, garden. Details, 39 Westmoreland street. 17 B

BATTERSBY offer, £850, Rathgar, well built prewar two storey House; 9 rooms, bath, electric, garden and garage. Details, 39 Westmoreland street. 17 B

BATTERSBY offer, £850, Sutton, detached Bungalow Residence, on tram line; 6 rooms, bath, electric, good garden and garage. Details, 39 Westmoreland street. 17 B

BATTERSBY offer, £900, Bray, detached Bungalow, nicely situated; 6 rooms, bath, electric, garden and garage. Details, 39 Westmoreland street. 17 B

BATTERSBY offer, £950, Terenure, modern two storey detached House, just off tram and 'bus route; 6 rooms, bath, electric, garden and garage. Details, 39 Westmoreland street. 17 B

BATTELSBY offer, £1,200, Clontarf, pre war built substantial Residence, on 'bus route; 10 good apartments, bath, electric, garden, garage (2 cars). Details, 39 Westmoreland street. 17 B

BLACKROCK—£920, excellently situated, new, 7 rooms, every convenience.—3 Booterstown avenue.

BLACKROCK road, 45, overlooking College grounds, modern, pre-war, semi-detached; 7 good rooms; low price. Open.

BLACKROCK, convenient to tram and 'bus—New House, 2 reception rooms, 3 bedrooms, kitchen, bathroom, electric light, heating, bells, garden and garage; two-third remission of rates for 7 years; county rates; £850.—North and Co., 110 Grafton street.

BALLSBRIDGE—Cottage-style Residence, adjoining Shaw grounds, bargain, £1,200; red brick Residence, five bedrooms, £1,375.—Albert MacArthur, "The Housefinder." 18 C

BALLYBROCK, 2 acres, freehold—Modern basementless House; 8 principal rooms; tennis, garage; £1,200.—Arthur Jones, Auctioneers.

CO. Wicklow—For Sale, well built Bungalow, suitable for office purposes, lovely situation, overlooking sea, near paved road, bus, shops, churches, twenty-seven miles city; reasonable price, small rent.—Messrs. Vincent and Beatty, Solicitors, Dame street, Dublin. 16 A

CO. WICKLOW—Charming Detached Residence, standing on 55 acres, approached by an avenue, with large lawn in front of the house, electric light throughout (own plant), splendid out-offices, new drainage system and modern water supply; the house is nicely planned, with large and lofty rooms, and there is splendid accommodation; held free of rent for ever; total outgoings about £31 per annum. Full particulars from Thos. Dockrell, Sons and Co., Ltd., Agents, Dublin. 18 C

CONLON and Co. Offer—North Circular road, 7 apartments, £850; adjacent Phoenix Park, 9 apartments, £950; and near Berkeley road, 5 apartments, £850; Kimmage, 8 apartments, garage, £750; Ranelagh, 7 apartments, £900; Hamilton street, S.C. road, £700; many others all districts. Particulars, 13 St. Andrew street.

CLONSKEAGH, £1,025—Ideal modern Dwellinghouse, four bedrooms, garage, big garden.—Albert MacArthur, "The Housefinder." 18 C

DUN Laoghaire—Exceptionally nice, detached Residence, all modern improvements; pretty garden. Apply Universal Bureau, Dun Laoghaire. 16 X

EGLINTON road—Pre-war Family Residence, in perfect order, £1,500.—Etchingham and Co., 11 Lower Baggot street.

FOR Sale, with possession, 19 Palmerston road, semi-detached; excellent condition; garage. Seen daily 2-3.

FOR Sale, very attractive, modern House, with sun balcony in front; 7 apartments, bath, separate w.c., larder, service hatch from kitchen, garage; detached, with large gardens front and rear; design of London "Ideal Home Exhibition." Annamoe road, off North Circular road. "House, with balcony" can be seen by appointment; £180 secures. Apply 28 Nottingham street, North Strand.

FOXROCK, on Torquay road, near station—New Detached Houses. Particulars, apply J. Campbell and Co., Ltd., 17 Merrion row, Dublin.

FEE-SIMPLE" Ground Rent £55, modern Property, splendid security; also £26.—Albert MacArthur, "The Housefinder." 18 C

HOWTH—1 and 2 Baker's lane for Sale; bathroom, h. and c. electric light; splendid position. Apply The General Stores, Sutton Cross.

"HOLLYWOOD," Kilmore road, Artane, for Sale, nice garden; £6 ground rent, remission of rates for 20 years; light, water; £700, or offers.—W. G. Bradshaw.

HOUSES AND LANDS CONTINUED.

HAROLD'S Cross—2 sittingrooms, 4 bedrooms, kitchen; £750.—North and Co., 110 Grafton street.

KILLINEY—For Sale, modern Bungalow; 6 apartments, electric light, gas, back and front garden; convenient to 'bus, rail; £675, part cash accepted.—Box 309, Dixon, Dun Laoghaire.

KIMMAGE Road—Semi-detached, 6 rooms, garden and garage space; £700.—North and Co., 110 Grafton street.

LEESON Park Vicinity—Excellent Dwellinghouse, 7 apartments, held free for ever. Sole Agent, Henry Connolly, 16 D'Olier street.

LEESON street vicinity—Detached, nine rooms, suit parlour; every convenience, garden, garage space; good order. Full particulars, Alieu and Townsend, 11 Stephen's Green.

MODERN 5 room House and Garage, semi-detached, built 20 months; gas, electricity; perfect decoration, laid out garden; £835 or offers; must Sell immediately.—"Rosmore," Hazel avenue, Chanakeagh. 17 F

MERRION Strand, best position—Semi-detached Residence, long gardens; moderate price.—Corrigan, 3 Grafton street.

NEAT House, 168 Crumlin road (opposite Bank of Ireland); four apartments, garden and yard; electric light; possession.—Messrs. Holden's Auction, Wednesday, 30th October, at Saint Andrew street. 17 B

NEW Dwellinghouse and Shop, in lieu of principal tenant; immediate possession.—Apply T. Michels, St. John's, Malahide road. Possession. 17 B

NEW House, 7 apartments, garage, 2d. tram; deposit £150; balance as rent.—National Estate Agency, 47 O'Connell street. 14 X

ON 4 Acres, Dundrum—Residence, 8 apartments, bathroom, tennis, poultry runs, garage, gate lodge, price £1,100.—Albert MacArthur, D'Olier street, "The Housefinder." 18 C

PROFIT Rent, £333 15s. 8d., out of City Property. Fuller particulars from North and Co., 110 Grafton street.

PEMBROKE Township—"Big Residence" for quick Sale; exceptionally attractive, centrally situated commodious, detached Residence, three reception, ten bedrooms, very spacious grounds, garage; ground rent only 20/-; price £1,700; suit nursing home, school, flats.—Albert MacArthur, "The Housefinder." 18 C

RATHGAR—Half acre, large House (occupied); 5 bedrooms, 3 reception, bath; garage space and tennis; quiet road, beside 'bus; £1,300 or £120.—A. Jones and Son, 10 Stephen's Green. 17 B

RATHMINES—Non-basement, doubleronted, perfect order; 2 reception, 5 bedrooms, electricity; large stocked garden; freehold; £800.—Allen and Townsend, 11 Stephen's Green. 14 X

RESIDENTIAL Farm for Sale, Westmeath; first class land, stabling, etc. Address "Z 1195, Farm," this office. 16 A

RANELAGH—6 rooms, bathroom, electric light, back garden and garage; £1,000.—North and Co., 110 Grafton street.

RATHGAR (occupied)—£120; 5 bedrooms, quarter acre garden, space garage, tennis.—Jones, Arthur, Auctioneers.

RATHMARNHAM—Detached, £1,000; choice, retired, elevated situation; beside 'bus; 5 principal apartments, bath, garage.—Arthur Jones, Auctioneers.

"ST. IVES," Sydney parade, charming double-fronted Residence, for Sale; 8 rooms, garden, garage, every modern convenience. In order from Sole Agents, Corrigan and Co., 4 Grafton street. 16 A

SALE, gentleman's Residence and 8tnd Farm; centre good hunting, etc. Address "Z 1196, Residence," this office.

SOUTH County Dublin, 3 miles of Nelson Pillar—Attractive Property, consisting of 12¼ acres, together with Residence; particulars from North and Co., 110 Grafton street.

SOUTH Circular Road, Portobello—12 rooms, bathroom, garden, garage, c.i., etc.; price £850.—North and Co., 110 Grafton street.

SOUTH Suburbs—Choice semi-detached, attractively decorated modern House, sittingroom, diningroom, four bedrooms, bathroom, kitchen, etc.; big garden, garage, bargain, £925; easy payments arranged. Keys, Albert MacArthur, "The Housefinder." 18 C

TERENURE—Excellent Residence, on tram line, 4 reception, 7 bedrooms, gardens, large garage, spacious rooms; £1,550.—Browne and Dowse, Grafton street, opposite Woolworth's.

TERENURE—Modern Detached Residence, 3 reception, 6 bedrooms, tennis court; in perfect repair; £2,000.—Browne and Dowse, Grafton street, opposite Woolworth's.

THE Roughans should see the "Irish Family Names" feature in the "Weekly Irish Times" To-day. Price twopence.

WESTFIELD Estate — £650, semi-detached Residences, five good rooms, kitchenette, bathroom, coals, larder; lease 800 ears; splendidly situated; advances up to £585 arranged.

WESTFIELD Estate—£700, semi-detached Bungalows; four excellent rooms, bathroom, separate lavatory, kitchenette, coals, etc.; beautifully finished; advances up to £600 arranged.

WESTFIELD Estate—£725, semi-detached Residences, "electric" and ordinary types; five good rooms, with usual modern conveniences; advances up to £635 arranged.—Estate Office, Wes-field road, Harold's Cross. Open 4 to 6 daily, except Saturdays. X

WESTFIELD Estate—Exceptional opportunity for Doctor and Dentist; rapidly developing residential neighbourhood; £725; semi detached Residences, corner positions; immediate occupation; six good rooms, bathroom and usual modern conveniences; £100 cash sufficient.

WELL built, modern House, 122 Grace Park road, Drumcondra; ample accommodation, garage, gardens; mortgagee's sale; large proportion of purchase money may remain outstanding.—Messrs. Holden's Auction, Wednesday, 30th October, at Saint Andrew street. 8 18

24 PALMERSTON Gardens—A well built, semi-detached, non-basement Residence; good order; gardens front and rear, 2 reception, 5 bedrooms, nice conservatory, cloakroom; lease 270 years; ground rent £8; price reasonable. 18 C

£850—12 BRIGHTON square, Rathgar; vacant possession; 8 rooms, electric light, garden, garage. 'Phone 21232. 16 17 B

£1,700—SEMI-DETACHED, with open outlook, near Orwell Park, 3 reception, 5 bedrooms, maids' room, garage, attractive garden.—Browne and Dowse, Grafton street, opposite Woolworth's.

HOUSES TO LET.

A SUBSTANTIAL pre-war House, very conveniently situated in Ranelagh, magnificent views, large bright rooms, garage, etc.; reasonable rent. Apply Archer, 12 Lower Fitzwilliam street. 'Phone 62023.

AT Blackrock compact semi-detached modern House, adjacent to tram line and shops; 7 rooms, all conveniences, perfect order, garage; rent £90. Inclusive. Apply Archer, 12 Lower Fitzwilliam street. 'Phone 62023, or Murethino Gardens Building Scheme, Newtown avenue, Blackrock. 16 A

AT Castle avenue, Clontarf, beautifully situated semi-detached Bellstown road, Ballsbridge. Apply 50 Grosvenor square, Rathmines. 15 F

AT "ST. IVES," Sydney parade, charming double-fronted Residence, for Sale; 8 rooms, garden, garage, every modern convenience. In order from Sole Agents, Corrigan and Co., 4 Grafton street. 16 A

COTTAGE Property or good class Tenements wanted; immediate market.—Holden, Auctioneers, Saint Andrew street. 15 F

CITY doctor wishes to continue his practice in Merrion square or Fitzwilliam area; quick purchaser for suitable House.—A 422, this office. 15 F

HOUSE wanted to Purchase immediately, about 8 apartments, garage or stable, garden; Donnybrook to Rathgar; give full particulars and price.—A 404, this office.

INVESTMENT Property—Good prices obtained for 4 Houses let to solvent tenants. Replies, Alieu and Townsend, 11 Stephen's Green. 16 A

MERRION, Donnybrook or Ballsbridge; marriage arranged for second week in December; good pre-war or sound modern House wanted immediately.—A 402, this office. 15 F

NURSE will pay £1,000 for House somewhere near Haddington road. Reply immediately, A 443, this office. 15 F

REQUIRED immediately, small, comfortably Furnished House or Cottage; bathroom essential, electric light and gas; low rent; city or suburbs; convenient to R.C. church. Address "Z 1197, House," this office.

WANTED, modern House, Park avenue, Sandymount; immediate market.—Holden, Auctioneers, Saint Andrew street. 15 F

WANTED by very desirable tenant, Unfurnished non-basement House, vicinity Anglesea road, Ailesbury Park, Pembroke Park, etc., or Blackrock neighbourhood. Replies to Prim Bros., 21 Dawson street. 15 F

WANTED, South suburbs, non-basement House to Rent; 3/4 bedrooms. Reply A 495, this office. 16 A

WANTED, pre-war House, about £25 F.L.V., with good tenant, to show 6 per cent.—A 521, this office. 16 A

WANTED to Rent, a detached 2 storey pre-war House; 6 or 8 rooms; garden, garage; within 20 miles of Dublin.—779, Wilde's Office, Bray. 17 F

WANTED, House to Rent, 6-8 rooms, garden; Drumcondra-Whitehall vicinity.—A 627, this office.

WANTED to Rent (with view to buy later), nice House, with good garden; South side, near tram and 'bus.—Box 310, Dixon, Dun Laoghaire.

WANTED to Purchase, near Dublin, small House, Cottage or Bungalow, with garden; state price.—Box 924, Stephen's Library, Dun Laoghaire.

WANTED, Unfurnished House, North side; state particulars.—A 564, this office. 18 C

HOUSES WANTED

AILESBURY road, Elgin road or Merrion district—A Company director requires House in any of these districts to Rent; any references.—A 421, this office. 15 F

COTTAGE Property or good class Tenements wanted; immediate market.—Holden, Auctioneers, Saint Andrew street. 15 F

CITY doctor wishes to continue his practice in Merrion square or Fitzwilliam area; quick purchaser for suitable House.—A 422, this office. 15 F

HOUSE wanted to Purchase immediately, about 8 apartments, garage or stable, garden; Donnybrook to Rathgar; give full particulars and price.—A 404, this office.

INVESTMENT Property—Good prices obtained for 4 Houses let to solvent tenants. Replies, Alieu and Townsend, 11 Stephen's Green. 16 A

MERRION, Donnybrook or Ballsbridge; marriage arranged for second week in December; good pre-war or sound modern House wanted immediately.—A 402, this office. 15 F

NURSE will pay £1,000 for House somewhere near Haddington road. Reply immediately, A 443, this office. 15 F

REQUIRED immediately, small, comfortably Furnished House or Cottage; bathroom essential, electric light and gas; low rent; city or suburbs; convenient to R.C. church. Address "Z 1197, House," this office.

WANTED, modern House, Park avenue, Sandymount; immediate market.—Holden, Auctioneers, Saint Andrew street. 15 F

WANTED by very desirable tenant, Unfurnished non-basement House, vicinity Anglesea road, Ailesbury Park, Pembroke Park, etc., or Blackrock neighbourhood. Replies to Prim Bros., 21 Dawson street. 15 F

WANTED, South suburbs, non-basement House to Rent; 3/4 bedrooms. Reply A 495, this office. 16 A

WANTED, pre-war House, about £25 F.L.V., with good tenant, to show 6 per cent.—A 521, this office. 16 A

WANTED to Rent, a detached 2 storey pre-war House; 6 or 8 rooms; garden, garage; within 20 miles of Dublin.—779, Wilde's Office, Bray. 17 F

WANTED, House to Rent, 6-8 rooms, garden; Drumcondra-Whitehall vicinity.—A 627, this office.

WANTED to Rent (with view to buy later), nice House, with good garden; South side, near tram and 'bus.—Box 310, Dixon, Dun Laoghaire.

WANTED to Purchase, near Dublin, small House, Cottage or Bungalow, with garden; state price.—Box 924, Stephen's Library, Dun Laoghaire.

WANTED, Unfurnished House, North side; state particulars.—A 564, this office. 18 C

APARTMENTS AND FLATS TO LET.

DUBLIN AND

CHURCH NOTICES.

HOLY TRINITY CHURCH, RATHMINES.

HARVEST FESTIVAL SERVICES, TO-MORROW.

8 and 11.30 a.m.—HOLY COMMUNION.
10 a.m.—Preacher: The Rev. B. C. WALLER, M.A.
11.30 a.m.—Preacher: The Very Rev. J. F. PHAIR, M.A., Dean of Ossory.
Anthem: "Rejoice in the Lord" (Darke).
3.30 p.m.—CHILDREN'S GIFT SERVICE.
Address by the Rector.
7 p.m.—SPECIAL MUSICAL SERVICE:
Magnificat and Nunc Dimittis (Bairstow in D).
Anthem: "The Wilderness" (Wesley).
Preacher: The Ven. G. TOWNSHEND, M.A., Archdeacon of Clonfert.
Offerings at all Services for the Church Charities Fund.

CHURCH OF THE FEMALE ORPHAN HOUSE,
NORTH CIRCULAR ROAD, DUBLIN.

HARVEST THANKSGIVING SERVICES, TO-MORROW (SUNDAY),
20th OCTOBER, 1935.
11.30—Rev. W. F. BOYLE, M.A.
Collection for C.M.S.
7—Rev. CANON A. E. HUGHES, M.A.
Collection for the Orphan House.

ST. BARTHOLOMEW'S CHURCH.

HARVEST THANKSGIVING SERVICES.

8.0, Holy Communion; 11.0, Matins;
12 noon, Sung Eucharist; 3.30, Children's Service.
6.30, Litany; 7.0, Evensong.
Preachers:
Morning, 11.0—The Dean of Kildare.
Evening, 7.0—The Archdeacon of Glendalough.
Collection for Poor Parishes and Medical Missions.

ST. VICTOR'S CHURCH,
DONORE AVENUE.

ANNUAL HARVEST THANKSGIVING SERVICES.

8 a.m.—Holy Communion.
11.30 a.m.—Morning Prayer and Holy Communion. Preacher: Rev. Canon E. J. Young, B.D.
4 p.m.—Young People's Gift Service. Preacher: Rev. T. Wheeler, B.A.
7 p.m.—Evening Prayer. Preacher: Rev. Canon J. E. L. Oulton, D.D.
Collections on Behalf of St. Catherine's Own Missionary.

ST. PETER'S CHURCH, AUNGIER STREET.

HARVEST THANKSGIVING SERVICES,
TO-MORROW (SUNDAY).
8 a.m. & 11.30 a.m.—Holy Communion.
11.30 a.m.—Morning Prayer.
3.30 p.m.—Children's Gift Service.
7. 0 p.m.—Evening Prayer.
Preacher at all Services:
REV. R. A. DEANE, M.A.,
Rector of St. Thomas', Belfast.

ST. PHILIP'S PARISH CHURCH,
TEMPLE ROAD.

HARVEST FESTIVAL SERVICES
Will be held TO-MORROW (SUNDAY).
Holy Communion..... 8.0 and 11.30 a.m.
Children's Gift Service, 3.30 p.m.
Preacher at 11.30 and 7.0,
THE LORD BISHOP OF TUAM
(THE RIGHT REV. DR. HOLMES).
SPECIAL MUSIC BY THE CHOIR.

RATHFARNHAM PARISH CHURCH.

HARVEST FESTIVAL SERVICES,
TO-MORROW (SUNDAY), 20th OCTOBER.
8. 0 a.m.—Holy Communion.
11.30 a.m.—The Rev. W. C. Simpson, M.A.
7 0 p.m.—The Very Rev. the Dean of Ossory, M.A.
Collections for Protestant Orphan Society, the Association for Relief of Distressed Protestants, and the Cottage Home.

ST. ANN'S CHURCH.
HARVEST THANKSGIVING, TO-MORROW.

8 and 11.30, Holy Communion.
Preachers:
10 and 11.30—Lord Bishop of Ossory.
3.30—The Vicar.
7. 0—Rev. Canon E. C. Hodges.
Collections for Protestant Orphan Society.

NORTH STRAND PARISH CHURCH.

HARVEST FESTIVAL,
TO-MORROW (SUNDAY) OCTOBER 20th.
8. 0 a.m.—Holy Communion.
11.30—Canon Dowse.
3.30—Rev. J. T. Cummins.
7. 0—Rev. T. C. Hammond.
COLLECTIONS FOR C.M.S.

ST. MARK'S CHURCH.

THE ANNUAL HARVEST THANKSGIVING
Will be Held (D.V.)
TO-MORROW (SUNDAY), 20th OCTOBER, 1935.
Preachers:
11.30 a.m.—Rev. N. D. EMERSON, Ph.D.
7 p.m.—Rev. C. C. W. DUGGAN, B.D.
CHILDREN'S FLOWER SERVICE, 3.30 p.m.
Collections at all Services for Sustentation Fund.
Special Music.

SANDFORD PARISH CHURCH.

HARVEST FESTIVAL.
11.30 a.m.—Rev. F. E. BYRN, M.A.
7. 0 p.m.—Rev. G. S. NOWLAN, M.A.
"Te Deum," Woodward in E flat, "Jubilate," Sullivan in D.
Anthem, "O God, who is like unto Thee" (Foster).
Magnificat and Nunc D. (Stainer in A).
OFFERTORY FOR SUSTENTATION FUND.

RATHGAR METHODIST CHURCH.

HARVEST SERVICES,
TO-MORROW (SUNDAY),
At 11.30 a.m. and 7 p.m.
REV. J. R. WESLEY RODDIE (Belfast).

MONDAY, at 8 p.m.,
LECTURE.
By REV. J. R. W. RODDIE,
Entitled:
"THE HILLS OF DONEGAL."
Chairman—Mr. A. D. Codling, B.A.
SPECIAL HARVEST MUSIC
COLLECTIONS FOR HOME MISSIONS.

ST. PAUL'S CHURCH
(N. KING STREET).
HARVEST THANKSGIVING SERVICES.
11.30—Rev. T. J. Johnston, M.A.
3.30—Young People's Offertory Service. Rev. G. Lowe, B.Sc.
7. 0—Canon J. Powell, M.A.

ADELAIDE ROAD PRESBYTERIAN CHURCH.
HARVEST SERVICES,
TO-MORROW (SUNDAY), OCTOBER 20th,
at 11.30 and 7 o'clock.
Preacher at both Services:
REV. W. J. CURRIE, B.A., Bangor, Co. Down.
Special Harvest Music and Decorations.
Collections for Church Funds.

ORMOND QUAY PRESBYTERIAN CHURCH.
THANKSGIVINGS FOR HARVEST.
11.45 a.m. and 7 p.m.
Rev. R. S. CRAIG, B.A., Ballymena.
Offerings for Sustentation Fund

ABBEY PRESBYTERIAN CHURCH,
RUTLAND SQUARE.

HARVEST THANKSGIVING,
AT BOTH SERVICES TO-MORROW,
11.45 and 7 o'clock.
AT THE EVENING SERVICE
THE ORATORIO
"THE CREATION" (HAYDN),
WILL BE RENDERED BY THE CHOIR.
Soloists:
Madame Borel (soprano), Mr. Robert McCullagh (tenor), Mr. Mervyn Bell (bass).
Organist: Mr. William S. Greig, Mus.B., A.R.C.O.
Offerings in aid of the Home Mission Schemes of the General Assembly.

METROPOLITAN HALL
(CITY OF DUBLIN Y.M.C.A.)

BRIGHT EVANGELISTIC SERVICE, 8.30 p.m.
(Singing from 8.15 p.m
Speaker: Rev. W. DAVEY (Trinitarian Bible Society).
ALL WELCOME.
5 to 6 p.m.: MEN'S BIBLE CLASS.
Leader: Rev. W. DAVEY.
All Young Men Invited.
TO-NIGHT (SATURDAY), 8 p.m.:
"THE RALLY"—Salvation Army Night.
All Young People Invited.

MERRION HALL,
LOWER MERRION STREET.
PREACHER AT SUNDAY SERVICES, 12 and 7:
MR. EDWARD H. GRANT.

PUBLIC NOTICES.

ELECTRICITY SUPPLY BOARD STAFF ASSOCIATION.

All members are requested to attend the Extraordinary General Meeting to be held in MILLS' HALL, 9 MERRION ROW, DUBLIN, on THIS (SATURDAY) EVENING, 19th OCTOBER, 1935, commencing at eight o'clock sharp.

BY ORDER OF THE EXECUTIVE COUNCIL.

C.S.S.M. RE-UNION
WILL (D.V.) BE HELD AT
THE DIOCESAN HALL,
UPPER BAGGOT STREET,
TO-NIGHT (SATURDAY),
19th OCTOBER,
AT 7.30 O'CLOCK.
Chairman—
Mr. J. C. TAYLOR, B.Sc., B.Agr., Bangor.
Speaker—Mr. R. B. SHARP, B.A., London.

HOWTH URBAN DISTRICT COUNCIL.

TOWN AND REGIONAL PLANNING ACT, 1934.

ADOPTION OF RESOLUTION RE PLANNING SCHEME.

Notice is hereby given that the Howth Urban District Council, at the Meeting on 15th October, 1935, after one month's notice of Intention, as published in the "Irish Times" and "Irish Independent" on 13th and 20th September, and in the "Irish Press" on 14th and 20th September, 1935, and notice had been sent to each Councillor of such Intention, passed the following Resolution by 8 votes for to 1 against, 9 of the 12 members being present:—

"That we, the Howth Urban District Council, being the District Planning Authority for the following planning district—that is to say: Urban District of Howth—hereby decide to make a planning scheme for the following area, being the whole of such planning district, that is to say: the area consisting of the Urban District of Howth, as shown on the Map relating thereto."

Such Resolution, together with the Map accompanying same, is deposited for PUBLIC INSPECTION at the Offices of the Town Clerk, Town Hall, Howth, during the usual office hours, and any owner of property in the area, or any other person interested, or likely to be affected by the Planning Scheme, may inspect same, or send (in writing) to the Howth Urban District Council, the Planning Authority for the area, within three months from the first publication of this notice, suggestions for the making of the Planning Scheme, and such suggestions (if any) will be considered by the Planning Authority when making the Planning Scheme.

Notice is hereby given that the Planning Authority propose to prepare a Draft Scheme and to adopt same after the expiration of three months from the first publication of this Notice.

Suggestions or representations should be made in writing to the undersigned within the time mentioned above.

JAMES MOORE,
Town Clerk.
Town Hall, Howth,
18th October, 1935

BETHESDA SCHOOL.

THE ANNUAL SALE OF WORK
Will be Held (D.V.),
WEDNESDAY, OCTOBER 30th,
12 o'clock to 6 p.m.
The Sale will be Opened by Mrs. T. O. GRAHAM.
Articles Useful and Ornamental, Fruit, Flower, Sweets, Cakes.
LUNCHEON (2/-). TEAS.
Hon. Sec., Miss MAHAFFY, 80 Waterloo road.

CHURCH NOTICES.

YORK STREET CONGREGATIONAL CHURCH.

HARVEST THANKSGIVING FESTIVAL,
TO-MORROW (SUNDAY).
11.30 a.m.—Rev. R. LEE COLE, M.A., B.D.
7. 0 p.m.—Rev. HAROLD B. MILLS.
All Welcome.

DUBLIN DISTRICT COURT

ILLEGAL POSSESSION CHARGE

(BEFORE MR. HANNAN.)

Detective-Sergeant Moran said that he saw Eileen Burns, an elderly woman, charged with illegal possession, coming down Bride street with a man's overcoat on her arm. He asked her where she got it. She replied that she had got it from a man the previous night. She refused to tell him who the man was and said that it was the sergeant's business to find out who the owner was. The defendant said that during the last twelve months she had three times been brought into the Bridewell, kept to a late hour, and no charges made against her. She said to District Justice Hannan that she had nothing to say about the present charge. Sergeant Moran had told exactly what occurred. She was remanded until Tuesday on bail of £5.

LARCENY CHARGE

Peter Hatch, described as a member of the Civic Guards, temporarily attached to the Depôt, Phœnix Park, was charged with the larceny of two overcoats, the property of Guards Dowling and O'Toole, from the Guards' quarters and with pawning them.

Detective-Sergeant M. Lynch said that he placed Hatch with nineteen other men on an identification parade, and John Doyle, of Doyle's pawn office, Inns quay, Dublin, identified Hatch as the man who had pawned one of the overcoats at his office. When arrested Hatch said: "I deny that charge."

The accused man was remanded until Tuesday next.

Mr. J. O'Connor, solicitor, defended.

FALSE ENTRY CHARGE

(BEFORE MR. HANNAN.)

Leonard Bennett, aged 35 years, clerk in the Gaiety Theatre, Dublin, was charged on remand with having made false entries in stocks with intent to defraud.

Detective Sergeant Deering said that in June last he had a conversation with the accused man about missing money. He asked Bennett if the lodgments he had made in the bank on behalf of the theatre were correct. The defendant said that they were, but that the books in his charge were wrong. On a later date Bennett called at the detective office and stated that he would hand over to the police a number of invoices which he had at his private address. He handed over 40 invoices.

Mr. D. O'Donovan, State Solicitor's Office, said that 40 witnesses will be examined, and asked for a special day.

The case was adjourned to November 1st.

BANKING COMMISSION

The Commission of Inquiry into Banking, Currency and Credit held further sessions at its offices, 1 College street, Dublin, on Wednesday, Thursday and yesterday. The Commission heard evidence from witnesses in support of memoranda furnished to the Commission. The meetings were held in private.

FROM THE NORTHERN CAPITAL

Coming Elections : Threatened Opposition for M.P.s : Linen Trade Improvement : Naval Shipbuilding : Gifts to Queen's : Unemployment Relief : Guardians and Students

FROM OUR CORRESPONDENT
BELFAST, Friday.

THE forthcoming election for the Imperial Parliament may involve several contests in Northern Ireland. Thirteen members, representing Northern Ireland constituencies, have seats at Westminster. Belfast sends four members and Queen's University one, while the others represent the counties. Some counties, like Antrim and Down, send two members each, while Tyrone and Fermanagh forms one constituency and returns two members. Eleven of the thirteen members are Unionists, the other two, representing Tyrone and Fermanagh, are Nationalists. There were on the old register 679,847 Parliamentary voters, and the women voters exceeded the men by 36,315. Tyrone and Fermanagh is the only constituency where the men voters predominate, apart from Queen's University, which has 3,107 men and only 543 women voters. Already political prophets are predicting contests in several constituencies. In East Belfast, for instance, it has been stated that Captain the Right Hon. Herbert Dixon will be opposed by Major McCormick, a colleague of his in the Northern Parliament. Captain Dixon is the only Northern Unionist member with a seat in both the Northern and Imperial Parliaments, but as he is the Chief Government Whip in the Northern Parliament the dual positions form a useful connecting link between the Northern and Imperial Parliamentary Parties. He obtained a large majority in his last contested election, and it is scarcely probable that he will be unseated in the coming election. Captain Crawford Browne, who represents West Belfast, may be opposed by an Independent Unionist, and there may be opposition also to Mr. Thomas Sotherset in North Belfast. There are rumours that the two Nationalist members, Messrs. Cahir Healy and Joseph Stewart, may be opposed by Republicans. Mr. Stewart succeeded the late Mr. Joseph Devlin in the representation of Tyrone and Fermanagh, and, like Mr Healy and Captain Dixon, has a seat in both Parliaments.

The Linen Trade

Prosperity in the Northern linen industry continues to ebb and flow. The exports of all classes of linen goods for September show a decline compared with the corresponding month last year, according to the Board of Trade returns. The decline is a small one—about £20,000 in half a million sterling of exports—but, taking the nine months' figures to the end of September, 1935, the total value of all linen goods exported from the United Kingdom is £4,762,920, or £272,776 more than for the corresponding nine months last year. Northern Ireland contributes very largely to these figures, and it may be assumed that the same proportion of increase is applicable to the Northern linen industry. The export of linen in piece advanced £255,049, at £3,214,564, the advance being to all markets except the United States, which shows a slight decline. Damask exports are down by £60,000, at £398,833, for the nine months, while the export of handkerchiefs also declined by about £13,000, at £173,628. There is an increase in linen goods imported into the United Kingdom. The total value of these imports was £255,930, or £76,000 more than the corresponding nine months. The recent advance in the price of cotton on the Manchester market should assist the linen industry. Cotton is now selling at 7s. 7d. per stone, while flax in the Northern markets is about 8s. per stone. About 6,000 tons of Irish flax will be marketed this season. This represents only about one-fifth of the total flax requirements for the Northern linen industry, which last year imported 24,000 tons of foreign flax at a cost, roughly, of £1,250,000.

Naval Shipbuilding

The statement made by the Director of Naval Equipment (Rear-Admiral St. Aubyn B. Wake, C.B.) at the launch of the light cruiser Penelope has given considerable satisfaction in Belfast shipbuilding circles. He declared that should the "aged Navy be rebuilt" he hoped that Messrs. Harland and Wolff would secure further orders for naval vessels. The Penelope was the first Admiralty order placed in Belfast since the Great War, when the vast resources of the firm were utilised to supply ships of various kinds, and also the engines for some of the battleships and first-class cruisers. The Chairman of Messrs. Harland and Wolff, Mr. F. E. Rebbeck, D.L., said that henceforth the firm would play its part in rebuilding the Navy. The reduction of the Fleet has been put forward as the main reason for not placing more Admiralty work in Belfast. A few years ago there were only 1,200 men employed in the Belfast shipyards, compared with 10,000 before the war. To-day, there are nearly 13,000 men employed, and eleven ships—ten of which are motor vessels—of a total tonnage of 175,000 tons, are under construction. With the prospect of naval work ahead, it can safely be said that Belfast shipbuilding has turned the depression corner, and is on the road to recovery.

Gift to Queen's

The people of Belfast, as well as the authorities of Queen's University, appreciate very highly the generosity of Sir John Lavery in presenting to the University the self portrait, "The Silver Casket," showing him as a Freeman of Belfast and an honorary Doctor of Laws of the University. Sir John has revealed that he was rather diffident about offering it to the University, because it might be considered vain of a man presenting his own portrait; but he need have no scruples on that score, as anything from his brush will always be highly prized by his native city. The citizens do not forget his munificence in presenting about forty of his paintings to the new Municipal Art Gallery—a princely gift that is treasured by Belfast citizens.

Queen's University occupies a special place in the cultural life of Northern Ireland, and it is regrettable that its financial resources are not larger. The total number of students in the University last year was 1,484. More than one-third of these were in the Medical Faculty, which is supplying highly-qualified doctors not only to Northern Ireland, but to Great Britain and the Dominions. Yet the financial resources of Queen's University is less than half that of Bristol University, which has 300 less students—viz., £91,239, compared with Bristol's £189,428. Leeds, with 1,886 students, has a total income of £250,000, and Sheffield University, with 1,054 students, £143,607. The total statutory grants payable to Queen's University is £30,000. The University Grants Committee in Great Britain distributes over two million sterling to British universities. Since the establishment of the Northern Government Queen's University has been deprived of these grants, but under a proper system of financial unity between Great Britain and Northern Ireland Queen's University, on a population basis, would be entitled to £52,000 per annum from the University Grants Committee. Even if the present statutory grants of £30,000 are deducted, Queen's University would be entitled to an additional income of, roughly, £22,000 per annum.

Unemployment Relief

A suggestion was made in the Northern Parliament this week that the Northern Government should disregard the decision of the British Government in postponing the appointed day for bringing into operation Part 2 of the Unemployment Act, and proceed to fix a date when this part of the Act would become operative in Northern Ireland. This part of the Act deals with the relief given to unemployed who have exhausted their unemployment benefit and passed out of the purview of Part 1 of the scheme. Up to the present those who have found themselves in this unfortunate position have got assistance either from the guardians or local assistance committees, towards whose expenditure the Government has made substantial grants. Under the new Act, however, the responsibility for all unemployed has been assumed by the Government with contributions from local authorities upon specified rate levies. But as this part of the Act is not yet in operation in Great Britain and has been postponed, Northern Ireland, which is bound to keep in step upon unemployment matters, has likewise postponed the date for bringing the Act fully into operation. Local authorities are being assisted by the Government to continue giving relief to the unemployed in the meantime. There are complaints that the amount allocated to Belfast are not adequate, and it might, in justice, be revised in an upward direction. At the same time a great mistake would be made if Northern Ireland got out of step with Great Britain in unemployment legislation; for the re-insurance agreement is a valuable asset to Northern workers. The operation of the payments under the agreement promise to be more beneficial during the coming year. For the last two years Northern Ireland got no grants from Great Britain under it, but a new basis has been arranged more equitable to Northern Ireland.

Guardians and Students

Following an alleged disturbance in the doctors' quarters in the infirmary attached to the Belfast Union some months ago, the Belfast Guardians withdrew the privilege of permitting students to be medical pupils in the infirmary. The panel of a door was smashed, but all the students denied that they were responsible. The Committee of Discipline of the Academic Council of the University wrote to the Guardians requesting the names of the students concerned, and expressing anxiety to maintain strict discipline over the students. The privilege of permitting students to attend hospitals as part of their medical education is a very important one, and one that the university and the students themselves, in their own interest, should safeguard. Now that the university authorities have taken the matter up, it is to be hoped that a satisfactory scheme will be devised, with adequate supervision, which will preserve the privilege to future students, and at the same time be a guarantee to the Guardians, who have great responsibilities on behalf of the public that the privilege will not be abused. The Guardians have referred the whole subject to the Infirmary Committee, and have declined to forward the names of the students to the Discipline Committee.

NO ALBANIAN MOBILISATION

DENIAL OF REPORT

FROM REUTER'S CORRESPONDENT.
TIRANA, Friday.

The strongest denials are issued here of reports published abroad that Albania has mobilised her troops by calling several classes to the Colours, and that she has entered into an arrangement with Italy to fortify her coast-line.

The only calling-up orders that have been issued refer to three battalions of the reserve, which have been recalled to the Colours for training. These battalions take the place of three others which have just finished their training and are being sent back to their homes.

INSURANCE INSTITUTE MEETING

A group taken before the meeting of the Insurance Institute of Ireland in the Gresham Hotel, Dublin, on Thursday night. Seated (left to right): Mr. R. S. Knaggs, Mr. G. W. Blackburn, Mr. J. M. Peate (President), Mr. S. V. Kirkpatrick and Mr. E. Bain. Standing: Mr. T. H. Corrigan, Mr. W. P. Sherriff, Mr. J. Beggs and Mr. G. F. Joyce.

TWO NULLITY SUITS

APPLICATIONS REFUSED

PROCEDURE IN THE FREE STATE

MR. JUSTICE HANNA delivered judgment in the High Court, Dublin, yesterday in two nullity suits which, he said, raised difficult and unique questions. As they involved the same questions he gave a joint judgment, and this judgment it took over two hours to deliver.

In one of these cases Michael L. McMorrow, a National school teacher, who resided at Galbally, Enniscorthy, and later at Dromahair, County Leitrim, sought to have his marriage with Margaret McMorrow (*nee* Murray) annulled on the ground of his own impotence; and in the other Mabe. McKinley petitioned for the nullity of her marriage with Benjamin McKinley, a merchant, of Frascati, Blackrock, on the ground of her alleged impotency.

Mr. Geoghegan, K.C., Mr. Kingsmill Moore, K.C., and Mr. Lynn (instructed by Mr. C. B. W. Doyle) appeared for the petitioner in the case of McMorrow v. McMorrow, and there was no appearance for the respondent.

In the case of McKinley v. McKinley Mr. Dockrell, K.C., Mr. Black, K.C., and Mr. Sherry (instructed by Mr. Herman Good) appeared for the petitioner; and Mr. C. S. Campbell, K.C., and Mr. J. J. Mooney (instructed by Mr. D. H. Charles) for the respondent.

In one of these cases said Mr. Justice Hanna, the petitioner was the husband, while in the other the petitioner was the wife; and in both cases the petitioners sought declarations of nullity of marriage on the ground of their own impotency admitting the full capacity of their respective spouses.

"A RARE PROCEEDING"

In this country a decree for nullity of marriage (a rare proceeding in the Courts) was the only legal method whereby the marriage bond might be annulled by the Court so as to enable the parties to re-marry and inasmuch as the petition for nullity on the ground of impotence must be in such cases based on the evidence of the interested parties and must be of a very intimate character, there was a great responsibility on the Court to see that the cases were brought *bona fide* and were clearly, unequivocally and beyond doubt established according to the legal principles applicable thereto. Otherwise discontented spouses could find an easy road to circumvent not only the law, but also the established public opinion which existed in this country against divorce and "make their marriage vows as false as dicers' oaths."

Having quoted Canon Law and several English and French authorities to illustrate the importance attached to the exercise of caution in such cases, Mr. Justice Hanna observed: "It must be realised that this is not a Court of convenience to release ill-assorted spouses from a marriage bond because it has become irksome to one, if not to both."

At the date of the establishment of the Free State, he said, some private bills for divorce *a vinculo* were either presented or ready to be presented on petition to the House of Lords; but, on an intimation that they would not be accepted or proceeded with, three such bill's were deposited in the Private Bill Office of the Oireachtas. The Dail on 4th February, 1925, passed a resolution requesting the Joint Committee on Standing Orders to submit additional Standing Orders, with such alterations as would prevent the introduction of bills of divorce *a vinculo matrimonii*, and requested the concurrence of the Senate. On the resolution coming before the Senate on 5th March, 1925, the Chairman (Lord Glenavy) ruled that the proposal was *ultra vires* the Constitution, inasmuch as if divorce *a vinculo* was to be prohibited, it could be done only by legislation and not by means of Standing Orders.

NO LEGISLATION

On 11th June, 1925, the Senate proposed an alternative course by resolution: that such bills should be read a first time in each House before being proceeded with in the Seanad. On the 25th June, 1925, the Dail rejected this proposal, and, having regard to the decision of the Dail, the Seanad on 7th July, 1925, rescinded their former resolution, and no further steps had been taken since then by either House. Accordingly, in the Free State there are no Standing Orders for private bills for divorce, and no legislation on the subject.

Dealing with the case in which the petitioner was the husband, Mr. Justice Hanna said that the marriage took place in 1927, but it was clear that it had never been consummated. In 1931 the petitioner applied to the Archbishop of Tuam for liberty to live separate from his wife. The Archbishop authorised them to live separate until such time as the case would be decided by the Ecclesiastical Court. No proceedings of any kind had been instituted in the Courts of the Church. The wife, through a solicitor, entered an appearance to the present proceedings, but owing to religious scruples as a Catholic she would not defend the action, and he was satisfied from the evidence that only a dissolution of the marriage by the ecclesiastical authorities would satisfy her religious views. The Church had not been asked to dissolve the marriage, and, even if ever asked to do so, it might refuse. As far as the civil law was concerned, the parties could separate by agreement if they so desired, and make their own arrangements by a deed.

"The decree for nullity of marriage cannot;" said Mr. Justice Hanna, "according to the principles of the ecclesiastical law as administered in our Matrimonial Courts, be granted to the petitioner on the ground merely of a petitioner's own impotence, but it is clearly established that if a petitioner can, in addition to proof of his own impotency, satisfy the Court that there has been, and is, conduct on the part of the respondent which has destroyed the *verum matrimonium*—*e.g.*, by a genuine and deliberate repudiation of the marriage contract and its obligations—the Court may '*ex justa causa*' grant the relief."

Having regard to the fact that the husband relied on his own impotence (which Mr. Justice Hanna found), but had not sustained a repudiation of the contract of marriage by the respondent, his suit must be dismissed.

"MARRIAGE OF CONVENIENCE"

The other case, Mr. Justice Hanna said, was exceptionally difficult on the facts. Before the marriage the petitioner was 28 years of age, and the respondent was 50 years of age. He was satisfied on the evidence that as far as the wife was concerned the marriage was not one of affection or inclination, but rather a marriage of convenience, the petitioner being attracted by the husband's substantial position and good repute.

Answering the issues in this case, he found that the wife was not impotent, and her petition must be dismissed.

POSSESSION OF A WORKHOUSE

(BEFORE MR. JUSTICE O'BYRNE.)

An application for judgment in default of appearance in a claim for possession of part of the premises known as Tubbercurry, County Sligo, Workhouse, containing over 10 acres, was made on behalf of the County Sligo Board of Health, the defendants named being Philip Mannion, Thomas O'Dowd, Michael Collins, Patrick Durcan, John Cardell, Mary Anne Crean, Margaret Mannion, and Patrick Gannon, whose addresses were given as Tubbercurry Workhouse.

Mr. Pringle (instructed by Messrs. Howley and Armstrong), who appeared for the plaintiffs, said that through an oversight the case had not been listed. The summons had been served on all the defendants, but as no appearance had been made on their behalf notice of intention to make the present application had not been served on them.

Mr. Justice O'Byrne directed that the case be listed for hearing on Friday next, so that the defendants would know that it was coming before the Court on that day.

PREPARATORY SCHOOL, PORTORA, ENNISKILLEN

NEW BUILDING. CHAIRMAN—THE LORD BISHOP OF CLOGHER.

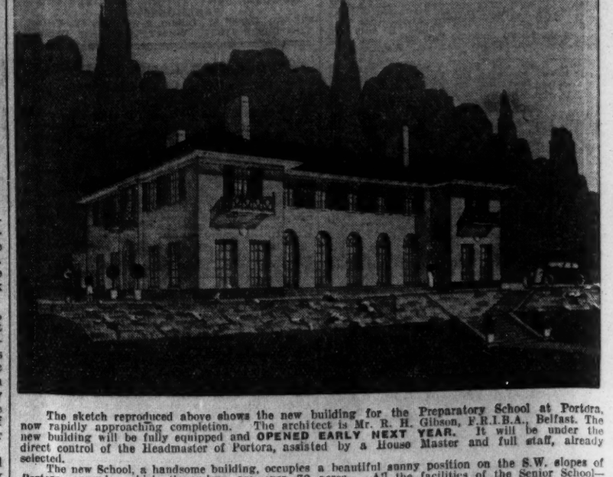

The sketch reproduced above shows the new building for the Preparatory School at Portora, now rapidly approaching completion. The architect is Mr. R. H. Gibson, F.R.I.B.A., Belfast. The new building will be fully equipped and OPENED EARLY NEXT YEAR. It will be under the direct control of the Headmaster of Portora, assisted by a House Master and full staff, already selected.

The new School, a handsome building, occupies a beautiful sunny position on the S.W. slopes of Portora grounds, which themselves are over 70 acres. All the facilities of the Senior School—playing Fields, Swimming Bath, Sanatorium, Gymnasium, etc., are at the disposal of the new school, which will form a self-contained unit.

The building is of a modified Georgian design, with an Italian type roof covered with green glazed pantiles. The outside walls are of parchment stucco. At the pavilion ends of the building are French doors opening on to balconies.

Applications for vacancies are invited. Ages 8 to 13 years. INCLUSIVE FEE.

Apply to the Rev. E. G. SEALE, M.A., Headmaster.

A SEPARATION DEED

£8 A MONTH ALIMONY

(BEFORE MR. JUSTICE O'BYRNE.)

In the case of Evelyn Devine, petitioner, James Devine, respondent, Mr. Vaughan Wilson (instructed by Messrs. O'Connor and Dudley) applied on behalf of the petitioner, who resides at Herbert road, Bray, for an order for the payment of alimony pending the hearing of a petition for divorce.

There was no appearance for the respondent.

Counsel said that the proceedings were instituted in 1934, and notice of motion was served in April of that year in regard to an alimony application. A separation deed was then entered into, and the application was now brought again because the husband had not carried out the terms of the deed in regard to payments that he was to make to his wife. The marriage took place in 1920 and there was one son, who was maintained by the petitioner. In accordance with the terms of the deed, the husband assigned to his wife a leasehold house, No. 99 Anglesea road, Dublin, and the furniture. The house was subject to a mortgage of £1,400 odd, and the husband agreed to pay off the debt to the bank at the rate of £40 a month, and he had done so until the debt was reduced to about £900. The respondent was also to pay the petitioner £8 a month for her maintenance and that of her son.

The petitioner stated in an affidavit that she had had to let the house at £12 a month, as she could not afford to live there and pay the rates, rent and taxes, and she had had to expend £40 on alterations and repairs. The respondent had paid her the maintenance from May to October, 1934, inclusive, but had paid nothing since. She was informed that the respondent had ceased to hold the position of managing director of the National Spa and Hydro (Lucan), Ltd., but that he had sold his shares or interest in the company for over £3,000. She believed that he still retained the position of agent for Hospitals' Trust, Ltd., and thereby received at least £1,500 a year. She had been informed by an official of Hospitals' Trust that the sum received by the respondent as agent during the past twelve months would be produced to the Court only on order to do so. She was also informed that her husband had been appointed as agent in the North of Ireland for an Irish firm and had a substantial income. She had a temporary post at £1 weekly and about £29 per annum from house property. She had made repeated applications through her solicitors to the respondent and his solicitor, but had failed to get any reply.

Counsel said the notice of the application had been served on the respondent's solicitor.

Mr. Justice O'Byrne made an order for the payment of alimony at the rate of £8 per month, the first payment to be made on 1st November.

INJURED IN COLLISION

CASE RETAINED

(BEFORE MR. JUSTICE O'BYRNE.)

In an action in which Mrs. Eileen P. Hafner, 1 Shrewsbury road, Dublin, is plaintiff, and Patrick Berkery, Dorset Garage, Blessington street, Dublin, is defendant,

Mr. Geoghegan, K.C., with whom was Mr. K. Dixon (instructed by Messrs. Little, O hUadhaigh and Proud), on behalf of the defendant, applied to have the action transferred to the Circuit Court for trial. He said that it was an action by the plaintiff for damages for personal injuries which she sustained, and which she alleged were due to the negligence of the defendant in the driving of a motor vehicle which collided with a motor car which she was driving on the night of the 18th March last.

Counsel read an affidavit of Dr. Sheridan, who examined the plaintiff on behalf of the defendant, and replying affidavits on behalf of the plaintiff by Senator St. John Gogarty and Dr. Murphy, from which it appeared that the plaintiff suffered facial injuries, including a fracture of the bone of the nose. There would be a disfigurement, and the difference of opinion was about the extent of this disfigurement.

Mr. Justice O'Byrne, remarking that it was a border-line case, retained the action for trial in the High Court.

Mr. M. Walker (instructed by Messrs. Barrington and Son) appeared for the plaintiff.

RIVAL UNIONS

"A CONSTITUTIONAL QUESTION"

(BEFORE MR. JUSTICE MEREDITH.)

In an action in which the Irish Transport and General Workers' Union are plaintiffs and W. H. Greene, Sutherland road, Bow, London; F. F. Beechey, Chrysell road, Brixton, London; W. John, Llanelly, Wales, trustees of the Transport and General Workers' Union; S. W. Kyle, area secretary of the union in Ireland, and the union itself, whose offices were given as Westminster, London, defendants,

Mr. A. Corbett (instructed by Mr. Joseph Gleeson), on behalf of the defendants, applied for an order that a subpœna be directed to Mr. H. M. Whitton, Registrar of Friendly Societies in the Irish Free State, to attend the trial of the action and produce certain documents dealing with the registration and recording of the defendants' trade union.

Counsel said that the plaintiffs claimed an injunction restraining the defendants and the defendants' union from carrying on business as a trade union in Ireland in the name of "The Transport and General Workers' Union" or "The Amalgamated Transport and General Workers' Union." A declaration was also claimed by the plaintiffs that the recording in the Register of Trade Unions in the Irish Free State of the Transport and General Workers' Union or of the Amalgamated Transport and General Workers' Union was illegal and invalid.

The defendants' union, said counsel, was an English union registered in England. It was recorded in Ireland in 1922 and ever since, and the plaintiffs were challenging the right of any English registered union to be recorded in the Irish Free State. That raised a very important constitutional question for trade unions.

A similar order was applied for on behalf of the plaintiffs by Mr. P. McGilligan (instructed by Messrs. James O'Connor and Co.).

Mr. Justice Meredith made the orders sought.

PATENTS, TRADE MARKS, DESIGNS.
W. E. Doyle, Patent Agent, 23 Upr. O'Connell st., Dublin.—[Advt.]

PAYMENT OF ALIMONY

DEFAULT ALLEGED

(BEFORE MR. JUSTICE O'BYRNE.)

Mr. Moriarty (instructed by Mr. A. A. F. Tatlow), on behalf of Mrs. Mhora Wray, who formerly resided at St. Vincent's road, Greystones, and now lives near Croydon, Surrey, mentioned an order of attachment, directed to be issued on 11th inst., against her husband, Walter Wray, Railway Hotel, Greystones, for default in the payment of alimony.

Mrs. Wray had petitioned for a divorce on the ground of alleged cruelty, and on 24th May last the President of the High Court made an order fixing alimony at £5 weekly pending the hearing of the petition. It had been stated on behalf of the petitioner that the respondent, who was a manufacturer's agent, had made no payment since 20th June.

Mr. Moriarty said that Mr. Justice O'Byrne had directed that the respondent be attached and brought before the Court that morning, but counsel was informed that the respondent was at the moment in London.

Sergeant T. Morris, of the Civic Guard, gave evidence that he had called at the Railway Hotel, Greystones, that morning for the purpose of executing the order, and was informed that the respondent had gone away for at least ten days, and was believed to be in London, but that some of his property was still in the hotel.

Mr. S. V. Kirwan (instructed by Messrs. Taylor, Son and Robinson), for the respondent, said that a sum of about £200 was due to his client for commission by his firm, and undoubtedly he had gone to London with a view to getting the money.

Mr. Moriarty asked that the order be issued without any date attached to it.

Mr. Justice O'Byrne said that the order would be issued, so that the respondent could be brought before the Court at the first available opportunity.

BRAY WIDOW'S ACTION

SETTLEMENT ARRIVED AT

(BEFORE MR. JUSTICE O'BYRNE.)

In an action in which Mrs. Mary T. Smith, Woodview Cottage, Stillorgan, claimed damages from Messrs. Harvey and Macnaughton, contractors, Dublin, for the death of her husband, John Smith, who was knocked down by a motor lorry, the property of the defendants, Mr. Murnaghan (instructed by Messrs. Eugene F. Collins and Son) applied to have a consent to settlement made a rule of Court. The plaintiff's husband, he said, was a building contractor in a small way. He went into Monkstown Hospital, and was discharged after a time. After being at home for some days, he went into Sir Patrick Dun's Hospital, where he died from kidney trouble. The plaintiff was his second wife, and the only children were five by his first marriage. Two of them waived any claim. The proposed settlement provided for the payment of £100, £35 for medical expenses, and £25 for costs. In view of the difficulty of proving liability, counsel expressed the opinion that the settlement was for the benefit of the plaintiff.

Mr. Justice O'Byrne made the consent a rule of Court, and apportioned £40 to the plaintiff, £30 to a daughter, Johanna; £10 to a son, John, and £20 to a son, James.

£501 COMPENSATION

(BEFORE MR. JUSTICE O'BYRNE.)

A consent to settlement was received and made a rule of Court in an action of Mrs. Leila Neligan, of Kilkea, Castlemaganey, Co. Kildare, against John J. Horgan

UNIVERSITY OF DUBLIN

TRINITY COLLEGE

EXAMINATIONS FOR MODERATORSHIPS

The following results of the Michaelmas term, 1935, Examinations for Moderatorships are announced:—

MATHEMATICS.

First Class—Furlong, Edmund James Joseph; Walmsley, James Andrew; Browne, William Hugh Pakenham.

Second Class—Fry, Margaret Emily.

Third Class—Keane, Joan Aunie; Kellett, William George Gale.

Allowed Degree—Gough, Harold.

EXPERIMENTAL SCIENCE.

First Class—Cox, Shaun Maturin; Grove-White, Charles William; Herbert, Christopher Alfred.

Second Class—Taylor, George Theobald; Speirs, John Martin Sleeman.

FINAL FRESHMAN EXAMINATION.

The following candidates have passed:—Adams, Samuel Jackson; Adrain, Ima Maureen; Armstrong, John Ward; Barbour, John Gibson; Beattie, John Hugh Marshall; Bell, Herbert Cecil; Bennett, Morris; Blakeney, Elizabeth Grace; Blennerhassett, Thomas Francis; Bloom, James Herbert; Bonke, Henry Vaux; Booth, Lionel Overend; Boyle, John William; Brown, John; Browne, Kathleen Marguerite Roberta; Burton, Arthur Waddy; Campbell, Brigid Columbine; Chillingworth, Thomas Henry Morrogh; Clarke, Sarah; Clemitson, Arthur Linge; Coffey, Hubert William; Lee Cole, Joan; Colton, Gilbert Tarlton; Cooper, Ernest William; Coote, Roderic Norman; Craig, Vida Kathleen Ninion; Crooks, John Robert Megraw; Dalzell, Thomas Henry; Darley, Frances Louisa; Eades Mary Jane; Erskine, William; Fenton, Walter Oswald; Dudley-Fletcher, Francis Mayver; Foley, Frank Malcolm; Forster, Jan; Given, Alan Frederick Cranston; Grant, Edward Francis; Greene, David William; Greenwood Thomas; Gwynn, Mercy Felicia; Hanna, William; Harrison, James Alexander; Harvey, Sheila Marian; Heavey, James Richard; Herrick, John Henry Gershom; Hobson, Firene May; Hoey, Margaret; Lynch, Joseph Edward; McAleese, William James; McColl, Ronald William Atkinson; McCorkell, David Andrew Robert; McCutcheon, William Ivan; MacGriffin, John Henry Flood; McIveen, Hugh Augustine; McIntosh, Effie; McKinley, Marian Elizabeth French; McRoberts, Samuel; Manning, Denis William Bordon; Manolher, Harold Richard; Marshall, Arthur Robert; Martin, John Crawford; Matthews, Elizabeth Gundred; Mellon, Charles William; Millar, George Herbert; Mollan, Terence Rutherford Moore; Moore, Hugh Bedford; Mumford, Robert Towell; Murphy, Dermod Art Pelly; Nanier, Henry Seymour; O'Neill, Cecil John; O'Neill, Ivan Owen; Richards-Orpen, John; Overend, George G.; Palmer, Samuel Thomas; Parker, Thomas Alexander Noble; Plant, Edward Francis; Rachburn, Joan Pasher; Richardson, Muriel Constance; Rogan, Arthur William; Ross, Samuel Nelson; Simpson, George; Smallhorne, William Joseph; Smart, Sydney; Smyth, Willy Robert; Speers, John; Starritt, Florella; Steward, Frederick Stanley; Stewart, Margaret Hone; Tanne, Inge Ute Wilfriede; Tanne, Ulrich Carl Arno; Taylor, James McMurray; Thornton, John; Topping, David Gerald Victor; Treanor, Margaret Elizabeth; Turton, John de Meysey; Wallace, William Alexander; Wenzel, Elfrieden; White, Iris Claire Anita; Williams, Margaret Mary; Wilson, William; Yates, John Langford Willington; Yates, Thomas Jackson; Young, Rosemary Moon.

The following medical students have also passed:—Acton, Kyrl Tresilian; Adamson, Valerie Maude; Atkinson, George Oliver; Baker, Richard Samuel William; Bamford, William Earls; Concannon, Patricia Denise; Coningham, Mary Auderiah; Dougah, Hampton Atkinson; du Preez, Cornelius Johannes; FitzGibbon, Henry; Graham, Malcolm Frederick; Hall, Sylvia Margaret; Healy, John Rambaut; Hollins, Frederick Rudolph Theodore; Johnston, Maureen Clara; Keating, Edmund Francis; Kenny, Sheila; McCarthy, Daniel Waldron; Mahon, James Raymond; Mallagh, Moira Margaret; Mans, Johannes Lourens; Mayne, Brian; Millar, Frederick Graham; Moore, Edward Brian; Murdoch, James Ronald; Nevill, Gerald Edward; O'Riordan, Michael Noel; Parke, Frederick William; Sevitt, Simon; Sheill, Gordon Spencer; Sim, Alexander; Sodeinde, Edmund Nathaniel Oyekanmi; Steede, Francis Desmond FitzGerald; Stevenson, George Dougan; Tapiesier, Maurice Edmund; Taylor, Dermot Brownrigg; Temple, Robert Wilbur; Tennenbaum, Samuel; Tuohy, James Patrick Bernard; de Burgh Whyte, Frank.

SUPPLEMENTAL SENIOR FRESHMAN.
Term Examination.

Irwin, Albert Samuel; Lyttle, Gerald Roland; Savage, Rowland James; Simpson, Matilda Scott; Watson, Edward Winder, Rhoda Anne Georgina; Witharington, Geoffrey Hobart.

JUNIOR SOPHISTER TERM EXAMINATION.

The following candidates have passed—Acheson, Cyril Thomas; Breadon, Leslie Samuel; Carter, Charles Trevelyan Aubrey; Dinnen, Helen Alexandra; Dockrell, Henry Percy; Donovan, John; Douglas, Dorothy Hilling; Evans, William Brewster; Ferriss, Alfred; Flannery, Michael; Foster, Alice; Frizelle, Thomas Herbert; Fuller, Geoffrey; Hennigan, Patrick Joseph; Hutchinson, Lily Evelyn; Levin, Isaac Jacob; MacKay, James Alexander; McNeilly, Norman; Mahony, Noel Cameron; Maybury, Kathleen Elizabeth; Montgomery, John; Navan, William James Hall; Packham, Henry Joseph; Star, Leonard Paul; Torrie, Emily Annabel Grace; Williams, Llewelyn.

DUBLIN PROPERTY MARKET

Such people as are interested in the property market noticed a very welcome change in the atmosphere in the property market yesterday in the Salerooms of Messrs. Battersby and Co., Dublin Auctioneers. Whilst the bidding could not be described as brisk, yet the tone of the market was very steady, and manifested a return of confidence which has been absent for some little time past, and as a result four out of the five lots offered were disposed of. There was a very large attendance of buyers, attracted, no doubt, by the very interesting lots which were on offer. These included: 13 Argyle road, 10 Breffni terrace, "Liscoombe House," Ashdale road; 73 Wellington road, and the business premises 107-109 Talbot street. 73 Wellington road was withdrawn, as the bidding did not reach the reserve figure, but in view of the number of persons who were interested in this lot it is anticipated that an early sale will take place.

Talbot street premises were much sought after, and although several bidders entered into competition, the reserve price was not reached, and the property was withdrawn from sale. It is understood, however, that the auctioneers are in negotiation privately with likely purchasers, and an early sale is anticipated.

AUCTION SALES

MESSRS. BATTERSBY AND CO.

To-day in our auction columns Messrs. Battersby and Co. announce a very interesting list of forthcoming sales. On Friday next they will sell, at 6 Charlotte street, the shop fittings, stock, furniture and piano. For their property sale on the 31st inst. Messrs. Battersby and Co. will offer 5 Victoria road, Rathgar; "Dollymount Restaurant," 318 Clontarf road, an old-established restaurant, newsagency and tobacconist business at the Bull Wall, as a going concern, and an investors' lot, 10 Clonmere road, Ballybough, let to good tenant at £37 11/10 yearly. As already announced, Messrs. Battersby and Co have been favoured with instructions from the Right Hon. the Earl of Ossory to sell the entire contents of the historic mansion, "Kilkenny Castle," Kilkenny, and the sale will commence on Monday, 18th November. Full details will be found in our advertising columns.

MESSRS. DOCKRELL LTD.

This firm, on Thursday, 7th November, at their property salerooms, South Great George's street, at 1.15 o'clock, will offer for sale by public auction a very attractive detached cottage-style residence, known as Manina Villa, Castlewood avenue, Rathmines, 154 Richmond road, Drumcondra, will also be offered for sale. This is a pre-war, semi-detached, cottage-style, brick-built house. Details of two important sales of house and furniture and important property sales will be published at an early date.

MESSRS. CONLON AND CO.

Messrs. Conlon and Co., auctioneers, 13 St. Andrew street, will offer for sale by auction on Friday next, 25th inst., the seven-day licensed spirit grocery, with dwellinghouse, together with separate lock-up shop and large yard, at 4 Curzon street (corner Ovoca road), where an extensive trade is carried on. The Sheridan Cafe, 29-30 Dame street, has been sold at a satisfactory price by this enterprising firm.

WHAT A SHINE it gives YOUR SHOES!

Also in Brown, Ruby & Dark Tan.

BLACK BEAUTY

INTERMEDIATE CERTIFICATE EXAMINATION RESULTS

PASS LIST FOR BOYS AND GIRLS

THE Pass List of the Intermediate Certificate Examination, which took place in schools throughout the Free State last June, was published by the Secondary Education Branch, Department of Education, Dublin, yesterday.

The following table gives a summary of the results:—

	Boys.	Girls.	Total
Number examined	3,269	2,534	5,803
Number who passed:			
With Honours	1,740	1,101	2,841
Without Honours	677	696	1,373
Total	2,417	1,797	4,214
Proportion per cent. of those examined who passed	73.9	71.0	72.6

Last year 74.6 per cent. of the boys and 81.4 per cent. of the girls passed the examination.

In the following lists the numbers presented include pupils who absented themselves from the examination for various reasons:—

THE RESULTS

BOYS

NAME OF SCHOOL.	Presented.	Honours.	Pass.
Colaiste Moibhi Seipeal Iosoilde, Dublin	2	2	—
Colaiste na Mumhan, Mallow	39	35	2
Scoil na mBrathar, Ballinrobe	7	3	—
Scoil na mBráthar N. Padraig, Carrickmacross	8	5	1
Colaiste Ghearoid Naomhtha, Castlebar	20	6	4
Scoil San Antoine, Clara	8	6	2
Colaiste Muire, Douglas road, Cork	12	11	1
Scoil na mBrathar, Dingle	21	7	6
Colaiste Muire, Parnell square, Dublin	27	20	1
Scoil na mBrathar, Plas Muire, Dublin	13	6	2
Scoil na mBrathar, Dundalk	40	23	8
Scoil na mBrathar, Ennistymon	29	8	3
Colaiste Cholmain, Fermoy	38	25	6
Colaiste Jognaid, Galway	15	5	4
Colaiste Muire, Galway	12	9	1
Colaiste Adamhnain, Letterkenny	15	11	3
Meadhon Scoil an Athar Peadar, Macroom	8	6	1
Scoil na mBrathar, Monaghan	12	6	3
De La Salle Secondary School, Castletown, Mountrath	10	9	1
Colaiste Muire, Mullingar	20	9	8
Scoil Eanna, Rathfarnham	5	—	2
Colaiste Choc an tSamhraidh, Sligo	34	18	3
Scoil na mBrathar, Tuam	16	7	4
Scoil na mBrathar, Westport	16	5	3
St. Patrick's Classical School, Navan	4	2	—
Ranelagh School, Athlone	11	8	2
St. Mary's Intermediate School, Athlone	7	2	—
Scoil na mBrathar, Athy	42	16	4
Diocesan College, Ballaghadereen	25	6	4
St. Muredach's College, Ballina	41	22	3
Colaiste Sheosaimh Naomhtha, Ballinasloe	100	38	16
Blackrock College, Blackrock, Co. Dublin	5	3	—
Colaiste na Toirbhirte, Bray	6	3	1
Scoil na mBrathar, Cahirciveen	17	1	—
Scoil na mBrathar, Callan	17	7	4
Mount Melleray Seminary, Cappoquin	14	7	4
Scoil na mBrathar, Carlow	32	19	8
Colaiste Muire, Knockbeg, Carlow	22	9	7
Christian Brothers' School, Carrick-on-Suir	19	2	4
Scoil na mBrathar, Cashel	93	41	14
Colaiste Ceathramh'n Tobair, Cashel	8	3	—
Morgan's School, Castleknock	64	32	13
St. Vincent's College, Castleknock	8	8	—
St. Therese College, Castlemartyr	5	—	—
Royal School, Cavan	40	13	10
Colaiste Padraig, Cavan	24	11	6
Christian Schools, Charleville	4	3	—
Colaiste N. Sheosaimh, Clondalkin	4	1	1
High School, Clones	20	11	3
Ard Scoil na mBrathar, Clonmel	11	7	3
Presentation College, Cove	42	29	10
Christian Brothers' College, St. Patrick's place, Cork	96	68	17
Christian Brothers' Schools, Our Lady's Mount, Cork	28	22	5
Christian Brothers' Schools, Sullivan's quay, Cork	7	—	1
Grammar School and Girls' High School, Cork	64	35	6
Presentation College, Western road, Cork	29	25	1
St. Finbarr's College, Cork	13	9	3
St. Joseph's College, Wilton, Cork	4	—	1
Secondary School, Donegal	12	1	6
Scoil na mBrathar, Doneraile	13	2	1
Scoil na mBrathar, Doon	25	9	8
Christian Schools, Drogheda	6	3	—
Grammar School, Drogheda	19	8	3
Dominican College, Newbridge	67	31	11
Belvedere College, Dublin	15	1	1
Catholic University School, Dublin	11	9	1
Christian Brothers' Schools, James's street, Dublin	11	6	—
Christian Brothers' Schools, N. Brunswick street, Dublin	98	50	31
Christian Brothers' Schools, Synge street, Dublin	31	17	7
Scoileanna na mBrathar, Sraith an Iarthair, Dublin	24	10	10
Scoil na mBrathar, Muirne, Dublin	1	1	—
Diocesan School, Molesworth street, Dublin	15	6	—
King's Hospital School, Dublin	21	5	2
Masonic Boys' School, Clonskeagh, Dublin	23	11	5
Mountjoy School, Dublin	38	25	6
Scoil Ui Bhriain, Drombnach Cearnaigh, Dublin	15	5	4
O'Connell School, N. Richmond street, Dublin	12	9	1
Sandford Park School, Ranelagh, Dublin	21	7	6
St. Andrew's College, Dublin	27	20	1
St. Mary's College, Rathmines, Dublin	13	6	2
Scoil na mBrathar, N. Uinsionn, Glasnevin, Dublin	40	23	8
Terenure College, Dublin	29	8	3
The High School, Dublin	38	25	6
Wesley College, Dublin	15	5	4
Grammar School, Dundalk	12	9	1
St. Mary's College, Dundalk	21	3	2
Scoil na mBrathar, Dungarvan	25	7	1
St. Augustine's Seminary, Dungarvan	5	3	1
Christian Brothers' Schools, Dun Laoghaire	12	4	6
Kingstown Grammar School, Dun Laoghaire	16	15	—
Presentation Brothers' College, Glasthule, Dun Laoghaire	12	5	1
Bishop Hodson's Grammar School, Elphin	17	9	3
Scoileanna na mBrathar, Ennis	8	2	2
Colaiste Fhlannain Naomhtha, Ennis	35	16	1
Scoil na mBrathar, Enniscorthy	25	19	13
Scoil na mBrathar, Fermoy	12	4	1
Intermediate School, Galbally	19	11	5
Grammar School, Galway	2	—	—
St. Joseph's Seminary, Galway	9	3	5
Christian Brothers' Secondary School, Gorey	26	18	4
Scoil na mBrathar, Kells	6	3	1
St. Joseph's Academy, Kildare	7	4	1
Scoil na mBrathar, Sraid Sheamais, Kilkenny	6	4	1
Kilkenny College, Kilkenny	28	11	8
St. Kieran's College, Kilkenny	20	14	2
Colaiste Bhreannainn, Killarney	38	24	8
Intermediate School, Killorglin	35	17	10
Scoileanna na mBrathar gGriostamhail, Kilrush	4	1	1
Prior School, Lifford	11	7	2
Scoil na mBrathar, Limerick	1	—	—
Colaiste an Chroidhe Naomhtha, Limerick	124	38	13
Redemptorist College, Mount St. Alphonsus, Limerick	8	4	1
Mungret College, Limerick	9	6	—
Colaiste Mhainchin Naomhtha, Limerick	34	19	8
Villiers Endowed School, Limerick	15	8	2
Christian Brothers' Collegiate School, Lismore	1	1	—
St. Michael's College, Listowel	11	6	4
St. Mel's College, Longford	29	11	2
Acadainmh Phadraig, Mallow	37	22	12
Christian Brothers' Schools, Midleton	20	13	3
Midleton College, Midleton	8	6	—
Scoil na mBrathar, Mitchelstown	8	3	—
Colaiste Mhic Chairthinn, Monaghan	21	10	9
Patrician College, Ballyfin Demesne, Mountrath	33	10	9
St. Joseph's Classical School, Bagenalstown	15	7	3
St. Finian's College, Mullingar	6	2	3
Colaiste na bProinseasach, Multyfarnham	20	18	1
Wilson's Hospital, Multyfarnham	11	5	4
Christian Brothers' School, Naas	6	4	1
Christian Brothers' School, Nenagh	20	16	1
Scoil na mBrathar, New Ross	16	3	7
Good Counsel College, New Ross	15	4	6
Gilson Endowed Schools, Oldcastle	15	10	4
Scoil na mBrathar, Portarlington	11	1	2
Scoil na mBrathar, Portlaoighise	9	1	3
Colaiste Mhuire gan Smal, Belcamp, Raheny	17	10	5
College of St. Columba, Rathfarnham	13	5	1
An Mheadhon-Scoil, Rathkeale	9	—	1
Capuchin Franciscan College, Rochestown	7	3	2
The Brothers of the Christian Schools, St. Mary's, Roscommon	26	19	4
Colaiste Sheosaimh Naomhtha, Roscrea	7	3	2
Clongowes Wood College, Sallins	69	19	11
Intermediate and University School, Skibbereen	59	20	11
Grammar School, Sligo	2	1	—
Scoil na mBrathar, Thurles	19	12	2
Scoil na mBrathar, Tipperary	41	13	11
Scoil na mBrathar, Tralee	16	7	1
The Jeffers' Institute, Tralee	84	51	15
Colaiste Iarfhlatha Naomhtha, Tuam	8	—	—
Christian Brothers', St. Columba's, Tullamore	37	22	9
Patrician Brothers' Secondary School, Tullow	13	5	5
Bishop Foy School, Waterford	6	1	1
Waterpark College, Waterford	2	1	—
Scoil na mBrathar, Cnoc Sion, Waterford	31	8	12
Newtown School, Waterford	33	19	—
Christian Brothers' School, Wexford	3	3	—
St. Peter's College, Wexford	18	9	5
Tate School, Wexford	11	5	5
St. Joseph's Intermediate School, Wicklow	7	—	1
Christian Brothers' Schools, Youghal	4	1	—
Christian Brothers' School, Tramore	13	13	—
St. Stephen's Monastery N.S., Waterford	4	1	1
	3	2	1

GIRLS

NAME OF SCHOOL.	Presented.	Honours.	Pass.
Colaiste Ide, Baile an Ghoilin, Dingle	45	43	—
Colaiste Moibhi, Seipeal Iosoilde, Dublin	13	8	1
Colaiste Brighde, Falcarragh	25	22	1
Clochar na Trocaire, Navan	17	9	3
Colaiste Chroidhe Naomhtha Iosa, Clochar Loreto, Navan	12	7	3
Scoil Peadar, Clochar na Trocaire, Athlone	22	13	6
Scoil Muire, Athy	7	—	1
Clochar Naomh Lughaidh, Balla	21	7	3
Meadhon-Scoil Naoimh Ioseph, Ballaghadereen	12	3	5
Clochar na Trocaire, Ballinasloe	7	3	3
Scoil an Chroidhe Ro-Naomhtha, Ballinrobe	19	1	1
Clochar na Trocaire, Ballymahon	17	6	3
Clochar Naomh Lughaidh, Carrickmacross	71	23	7
Clochar Mhuire, Carrick-on-Shannon	12	3	2
Ard-Scoil Clochar na Trocaire, Carrick-on-Suir	39	10	8
N. Ioseph, Clochar na Trocaire, Castlebar	21	12	2
Scoil Idir-Mheadhonach, Clochar na Trocaire, Castleblayney	19	6	2
Coláiste Muire, 53 St. Stephen's Green, Dublin	58	22	13
Clochar na Trocaire, Dungarvan	23	11	4
Scoil Mhuire, Clochar na Trocaire, Ennis	10	6	3
Ard-Scoil Naomh Mhuire, Enniskymon	30	27	4
Colaiste na Croise agus na Paise, Kilcullen	1	1	—
Clochar Loreto, Killarney	16	11	3
Scoil San Xavier, An Clochar, Kilrush	16	8	4
Clochar Lughaidh, Kiltimagh	20	9	2
Clochar na Trocaire, Kinvara	50	25	13
Scoil Aine, Kylemore, Clifden	13	4	6
Clochar Lorcto, Letterkenny	4	—	1
Clochar na Toirbhirte, Lismore	19	9	9
Meadhon-Scoil, Clochar na Trocaire, Longford	11	6	3
Clochar na Trocaire, Naomh Reafail, Loughrea	17	7	5
Scoil Ar Mhathar na Cabhra Siorraidhe, Louisburgh	26	21	4
Scoil an Meadhon Oideachais, An Clochar, Mallow	2	—	1
Scoil Sheosaimh, Rinn na Spainneach, Miltown-Malbay	6	2	3
Clochar na Trocaire, Meadhon-Scoil, Moate	29	10	10
Clochar Lughaidh, Monaghan	13	4	6
Colaiste na Toirbheirte, Mountmellick	85	50	16
Scoil N. Mhuire gan Smal, Roscommon	57	29	9
Clochar na n-Ursulach, Sligo	37	25	6
Meadhon Scoil Mhuire, Swinford	41	32	3
Clochar na n-Ursulach, Scoil Aoidheachta, Thurles	24	10	11
Scoil Bhrighde, Tuam	7	3	3
Clochar na Toirbhirte, Tuam	21	9	6
Clochar Muire, Tubbercurry	13	7	3
Clochar Croidhe N. Mhuire, Waterford	23	13	4
Scoil an Chroidhe Naomhtha, Westport	9	3	3
Clochar Bhrighde Naomhtha, Abbeyleix	12	8	4
Preston School, Abbeyleix	11	3	3
Clochar Loreto, Navan	1	—	1
Preston School, Navan	11	2	4
St. Mary's College, Convent of Mercy, Arklow	1	1	—
La Sainte Union Convent, Athlone	26	11	8
Loreto Convent, Balbriggan	13	4	4
Clochar na Trocaire, Ballina	13	4	6
Clochar na Toirbheirte, Ballingarry	5	2	1
The Finn College, Ballyboley	5	4	—
La Sainte Union Convent, Banagher	6	—	—
Ursuline Convent, Blackrock, Co. Cork	13	4	5
Clochar San Dominic, Blackrock, Co. Dublin	17	1	6
Loreto Convent, Bray	21	6	2
Convent F.C.J., Bruff	16	2	3
Convent F.C.J., Bunclody	7	1	3
Convent of Mercy, Buttevant	10	6	3
St. Mary's Dominican Convent, Cabra	5	3	1
Clochar na Trocaire, Cahir	28	3	9
Clochar na Trocaire, Carlow	7	1	3
Viscount Weymouth's Grammar School, Carrickmacross	33	3	6
Acadamh N. Philomena, Clochar na Toirbheirte, Cashel	2	—	—
Mercer's School, Castleknock	9	4	1
Coláiste Loreto, Cavan	7	2	3
Royal School, Cavan	19	6	5
Collegiate School, Celbridge	16	7	3
St. Joseph's Convent, Mount Sackville, Chapelizod	13	8	3
St. Joseph's Convent of Mercy, Charleville	16	2	6
High School, Clones	9	5	1
Clochar Loreto, Clonmel	4	—	1
Clochar na Toirbhelrte, Clonmel	6	2	3
Convent of Mercy, Cove	5	2	3
Grammar School and Girls' High School, Cork	11	3	—
Rochelle School, Cork	2	2	—
St. Aloysius's School, St. Marie's of the Isle, Cork	12	5	2
Coláiste N. Angels, Cork	43	13	11
Clochar Iosa agus Mhuire, Crossmolina	13	1	5
Loreto Abbey, Dalkey	13	8	2
Secondary School, Donegal	7	1	11
Sacred Heart School, St. Mary's, Drogheda	1	1	—
Philomena's High School, Presentation Convent, Drogheda	5	1	3
Alexandra College, Dublin	12	5	3
Alexandra School, Dublin	1	—	1
Bertrand Intermediate School, Eccles street, Dublin	19	6	1
Convent of the Sacred Heart, Lower Leeson street, Dublin	14	3	—
Diocesan School, Adelaide road, Dublin	3	1	1
Dominican College, Eccles street, Dublin	7	3	2
St. Mary's Holy Faith Convent, Clarendon street, Dublin	56	6	23
Holy Faith Convent, Dominick street, Dublin	9	1	6
Holy Faith Convent, Haddington road, Dublin	13	5	7
Holy Faith Convent, The Coombe, Dublin	9	4	—
Holy Faith Convent, Clontarf, Dublin	8	1	—
Clochar an Chreidimh Naomhtha, Glasnevin, Dublin	21	9	8
Coláiste Loreto, Bothar Croimghlinne, Dublin	30	13	10
Loreto College, North Great George's street, Dublin	6	—	2
Loreto College, St. Stephen's Green, Dublin	15	—	6
Masonic Girls' School, Ballsbridge, Dublin	25	8	5
Norfolk College, Rathgar, Dublin	5	1	—
Rutland High School, Dublin	1	1	—
Scoil N. Ioseph, Sr. Mhoinseoi, Dublin	10	6	1
Clochar Lughaidh, Rathmines, Dublin	12	3	8
An Clochar Doiminiceanach, Pairc Mhurcros, Domhnach Broc, Dublin	12	5	4
Wesley College, Dublin	6	3	1
Naoimh Bhincent, Clochar na Trocaire, Dundalk	13	5	1
Grammar School, Dundalk	19	4	5
Convent of the Sacred Heart, Mount Anville, Dundrum	2	1	—
Dominican Convent, Dun Laoghaire	4	3	—
Glengara Park School, Dun Laoghaire	6	—	1
Bishop Hodson's Grammar School, Elphin	7	2	—
Loreto Convent, Enniscorthy	1	—	—
Clochar Loreto, Fermoy	7	—	1
Clochar na Toirbhirte, Fethard	34	13	9
Intermediate School, Galbally	8	1	5
Dominican College, Galway	9	—	—
The Grammar School, Galway	18	7	7
Clochar Brighde, Goresbridge	1	—	—
Loreto Abbey, Gorey	8	1	3
Presentation Convent, Hospital	11	—	5
Meadhon-Scoil, Clochar na Trocaire, Kanturk	7	1	4
Convent Secondary Schools, Kells	1	1	—
Scoil San Pol, Kilfinane	10	8	1
Loreto Convent, Kilkenny	13	10	1
Intermediate School, Killorglin	23	14	6
High School, The Crescent, Limerick	6	2	1
Clochar Cnoc Labhrais, Limerick	3	—	—
Madame de Prins College, Limerick	9	3	—
Villiers' Endowed School, Limerick	3	—	1
Convent of Mercy, Macroom	1	—	1
Midleton College, Midleton	12	7	4
St. Mary's High School, Midleton	5	2	2
Drishane Convent, Millstreet	7	—	2
Clochar Bhrighde, Mountrath	17	10	6
Presentation Convent, Muine Bheag	13	7	4
Loreto Convent, Mullingar	9	1	4
St. Mary's Secoudary School, Nenagh	21	12	7
Scoil Mhuire, New Ross	12	6	1
John Ivory School, New Ross	6	4	2
Gibson Endowed School, Oldcastle	3	—	1
Royal School, Raphoe	14	—	1
Loreto Abbey, Rathfarnham	2	1	1
An Mheadon-Scoil, Rathkeale	17	1	5
Holy Faith Convent, Our Lady of Lourdes, Rosbercon	17	2	3
Convent of the Sacred Heart Roscrea	7	2	5
Convent of the Holy Faith, Skerries	5	2	2
St. Teresa's School, Skibbereen	5	3	2
The High School, Sligo	4	1	2
St. Dominic's High School, Sutton, Co. Dublin	18	14	2
Clochar na nUrsulach, Scoil Lae, Thurles	1	—	—
St. Anne's Convent School, Tipperary	6	2	1
An Scoil-Mheadhonach, Clochar na Toirbheirte, Tralee	18	6	7
Presentation Convent, Tuam	5	4	1
Convent Secondary School, Tullamore	7	5	—
Clochar Brighde, Tullow	10	4	5
Bishop Foy School, Waterford	9	4	—
Newtown School, Waterford	5	3	2
St. Joseph's Day School, Ferrybank	1	1	—
St. Joseph's Convent, Waterford	2	1	—
Clochar Ursulineach, Waterford	2	1	1
Loreto Convent, Wexford	18	—	11
Dominican Convent, Wicklow	19	12	3
Loreto Convent, Youghal	11	4	3
Presentation Convent N.S., Athenry	10	1	3
Convent of Mercy, Ballybunion	3	1	1
Presentation Convent, Bandon	5	—	2
Convent of Mercy, Bantry	11	4	4
Convent N.S., Carysfort Park, Blackrock, Co. Dublin	16	2	3
Presentation Convent, Cahirciveen	7	3	1
Presentation Convent, Carrick-on-Suir	14	5	8
Presentation Convent, Castleisland	6	3	1
Convent N.S., Castletown-Bere	7	4	2
Convent of Mercy, St. Michael's, Claremorris	6	2	2
Convent of Mercy, Clonakilty	6	4	2
South Presentation Convent, Cork	5	1	4
St. Vincent's Convent N.S., Cork	40	17	17
Convent School, Crosshaven	31	16	7
Presentation Convent N.S., Dingle	20	9	8
Convent of Mercy, Doon	7	5	—
Scoil Bhrighde, Dublin	12	4	4
Stanhope street Convent N.S., Dublin	8	2	4
St. Mary's N.S., King's Inns street, Dublin	5	1	1
Presentation Convent, N.S., Dungarvan	19	7	8
Templeshannon Convent, Enniscorthy	3	1	1
Presentation Convent, N.S., Kilkenny	8	1	3
St. Joseph's Convent Schools, Kinsale	34	4	12
Convent N.S., Sexton street, Limerick	1	—	—
The Convent, Listowel	14	8	3
Convent N.S., Moyderwell, Tralee	9	3	1
Convent of Mercy, Newcastle-West	17	10	2
Schull Convent, Schull	10	3	5
Convent of Mercy, Skibbereen	1	1	—
Presentation Convent, Thurles	13	1	2
Convent of Mercy, St. John's, Tralee	18	11	6
Presentation Convent, N.S., Youghal	15	4	5
Coláiste Choidhe Naomhdha Iosa, Clochar Loreto, Navan	6	—	4
	1	—	1

HIG

IRISHMAN'S DIARY

Edinburgh University : The Fingal Harriers : Paying on the Nail
Bee-Keeping : Cockney Gaels

The Fingal Harriers

Time does act up to the proverbial method of flying where hunting is concerned. Before even the seasons have time to change properly we have the opening meet of that popular hunt, the Fingal Harriers, with us again. They make a beginning on Tuesday next, when a big field is certain to be the order of the day. The Fingals always show the best of sport, and they even attract most of the Ward men, too. They practically hunt over the same country, and, while they are a harrier pack, it is often their lot to find a fox. This is the hunt beloved of the children, and the grown-ups, too, with young horses to school. Generally, members of the Ward pay a subscription to the Fingals as well.

Edinburgh University's Rector

Ireland has a special interest in the election for a new Rector of Edinburgh University, which will take place on October 29, for one of the five candidates for the position is Mr. W. B. Yeats, the Irish poet.

The Rectorship of Edinburgh is a much-desired office, which in the past has been filled by many eminent men. Mr. W. E. Gladstone was elected Rector in 1859, and at the conclusion of his term of office was re-elected, the only occasion on which such an honour has been given. He was followed by Thomas Carlyle, and subsequent Rectors have included Lord Derby (1874), Lord Rosebery (1880), Lord Balfour (1896), the Marquess of Dufferin (1899), the Earl of Minto (1911), Lord Kitchener (1914), Earl Beatty (1917), Mr. Stanley Baldwin (1923), Sir John Gilmour (1926), and Mr. Winston Churchill (1929). The retiring Rector is General Sir Ian Hamilton.

In addition to Mr. Yeats, the candidates on this occasion are Field-Marshal Allenby, the Marquess of Douglas and Clydesdale, Dr. Chalmers Watson and Mr. C. M. Grieve. Mr. Grieve is a prominent Scottish author who uses the pen-name of "Hugh McDiarmid." He was the founder of the Scottish branch of the P.E.N. Club.

The Rectors in the normal course hold office for three years. The Lord Chancellor of the University, who is elected for life, is Sir J. M. Barrie.

Cockney Gaels

Recently I had an interesting chat with a Londoner who is employed in one of our new factories. He is delighted with Dublin, and he told me that his health had improved considerably since he came here two years ago. His only worry at the moment is the danger that his two little boys may grow up into foreigners. "They are writing their names in Irish," he said pathetically; "it's Mac Something-or-other, and they jabber the lingo at me if I ask them any awkward questions. Still, I didn't feel half-proud when my little Cockney kid carried off first prize in his class last term for being the best boy at Irish. They now say their prayers in Irish, and the baby in our family thinks this isn't right, because she's certain they don't know Irish in Heaven."

The Great House at Crumlin

In an eighteenth century Dublin publication that recently came my way, I was interested to read the following advertisement of a "gentleman's residence" that had been transformed into a high-class inn, and had many attractions to offer: "The Great House at Crumlin, within two miles of the city (which has always been the country seat of a Gentleman) is now opened by Patrick Supple, who has furnished himself with good wines and the best eatables, and hopes for encouragement. There is a variety of good fruit, fine walks and fish ponds, and an advantageous prospect of the diversions of the Horse Course. And, from the grand mount, there is a prospect of Howth, the Bay, Mount Venus, and a beautiful Land skip of the adjacent mountains." I wonder if this Great House still stands, or if, like so many of its kind, it has given place to smaller dwellings. One of the attractive features mentioned still remains, however—the "beautiful Land skip of the adjacent mountains."

Paying on the Nail

There seems to be extant fairly sound evidence that the curious expression, "paying on the nail," had its origin in that fair city of the South of Ireland, Cork. A Dublin paper of some forty-five years ago contains the following curious reference to the saying in an account of the burning of the Cork Courthouse buildings in March, 1891. As far as I recollect the passage runs thus: "The City Council Chamber, a fine apartment, situated in the city portion of the building, contained an object of great local inteerst—namely, a capstan-like object, on the crown of which, in the old days of the City Exchange, in Parade place, contracts between merchant and merchant were legally entered into by means of a commercial formula with which the phrase is intimately connected."

Beehive Behaviour

A correspondent writes:—Bee-keeping seems to be a profitable hobby—that is, of course, if you can keep the bees. "The trouble about it is," says Mrs. Geraldine Error, "one never knows when the little darlings will fly off altogether." Her opinion should be worth something, seeing that she was President of the Incorporated Society of Bee-keepers twice in successive years. She would have won the position outright, only in the third year she did not seek re-election, as she was so interested in bees. When I met her the other day she was standing on O'Connell Bridge with a look of perplexed consternation on her face and a large straw skep on her head. The moment she saw me she darted through the traffic, and before I could step into a passing tram had grabbed me by the sleeve. "Do please lend me sixpence," she pleaded. "Whatever for?" I asked, knowing well that her income tax is about six times my salary. "Well, it's this way," she explained. "When I got up this morning I found that my best swarm had departed, and it was only after three hours' search with my patent bee-finder that I discovered them clustered on Nelson's head on the top of the Pillar." Breathlessly she continued that she was so distressed that she had actually left her home without any money, and, of course, she was not able to pay the admission to enable her to climb the steps up to Nelson. She said she had been walking up and down O'Connell street for half-an-hour like that, and, although she has hundreds of friends, she could not understand why none of them seemed to recognise her and realise her plight. I hurriedly gave her sixpence, and dashed away feigning a business engagement; but afterwards I felt a bit unchivalrous for not offering to help her to catch the bees. I suppose she got them.

A Bee Legend

There has been so much reference to bees and honey lately that an old legend concerning the introduction of these creatures into Ireland may not be amiss. In the life of St. David it is told that when St. Modomnoc was with him in Wales he was in charge of the beehives, with the result that when he was sent to Ireland his pets followed him. Modomnoc is supposed by many to be another name for St. Molaga, whose name is also connected with this apian legend.

Unfortunately for the reputation of the saint or saints, this story, touching though it be, is disproved by records of the Rule of St. Albans, which notes honey as forming an important part of the monk's food. A historian, one Solinus, called Polyhistor after the title of a work he wrote, who treats of Ireland in his book, goes farther, and denies absolutely that there are not only no bees among the Irish, but that the soil of that country is so inimical to the insects that they will desert their hives should earth brought from Ireland be scattered among them.

QUIDNUNC.

INSTITUTE OF ARCHITECTS

COUNCIL MEETING IN DUBLIN

A meeting of the Council of the Royal Institute of the Architects of Ireland was recently held at 8 Merrion square. The President, Mr. H. Allberry, occupied the chair, and the following were also present:—Messrs. Edwin Bradbury, H. V. Millar, T. F. Strahan, Frederick Hayes, J. V. Downes, J. J. Robinson, E. A. Barrett, James H. Webb, W. H. Howard Cooke, Louis F. Giron, T. J. Byrne and R. C. Keefe (Hon. Secretary).

A letter was read from the Department of Local Government and Public Health relative to travelling expenses and special fees for small housing schemes.

Arrangements were made for a meeting of the Joint Committee of the Chartered Surveyors' Institution (Irish Free State branch) and the Institute to discuss matters of mutual concern in connection with adjustment of building contracts.

The President reported that he had attended, with members of the Saorstat Eireann Federation of Building Trades Employers, at the office of Mr. T. C. Courtney, Chief Engineering Adviser to the Department of Local Government and Public Health, to discuss further the question of building contracts for public works, and that no definite decision had yet been arrived at.

It was decided to write to the Dublin City Manager, suggesting that in the event of the Corporation not having already appointed an architect for the proposed public baths in Dublin, consideration should be given to the advisability of holding an open competition for designs for the new building.

It was decided, on the recommendation of the Professional Practice Committee, to issue a circular to local authorities in Saorstat Eireann, drawing their attention to the desirability of taking full advantage of the growing architectural skill which is available in the Irish Free State, and so to ensure that all public works which involve architectural design shall be entrusted only to adequately-trained architects, possessing at least those qualifications demanded from applicants for employment by the State in architectural capacities.

Mr. Simon Leonard's application for membership was passed for posting, and several other applications for membership were passed for ballot.

The hon. secretary was directed to circularise all members to the effect that the Council consider it contrary to professional etiquette for members who are not qualified engineers to describe themselves as engineers, and to forward a copy of the circular to the Institution of Civil Engineers of Ireland, in the hope that that body would take reciprocal action in connection with their members who also are not qualified architects, but describe themselves as architects.

MODERN MEANS

Portuguese soldiers going to barracks at Lisbon in a modern tank.

TO AVOID WAR AREA PORTS

FROM REUTER'S CORRESPONDENT.

BERLIN, Friday.

The Deutsche Afrika Linie announces that, "owing to the uncertain political situation," its vessels will not call at Genoa, Port Sudan, or Djibuti until further notice. Freightage contracts of the company for goods going to South and East African ports contain a special war clause.

TRINITY COLLEGE NOTES

MODERATORSHIP RESULTS

LECTURES BEGIN

FROM OUR CORRESPONDENT.

THE full work of Michaelmas Term begins on Monday next with the initiation of the Undergraduate Lecture Term in Arts and Science. The Catechetical, Law and Commerce lectures also begin on Monday, continuing until 30th November next (for Law students) and until 6th December next for others. Divinity lectures end on the 10th December, Michaelmas Term itself closing on the following day.

The first results of the recent Moderatorship examinations were announced during the week. In Mathematics, the following were placed in the first class:—Mr. E. J. J. Furlong (Sch.) (Mountjoy School), Mr. J. A. Walmsley (Sch.) (Campbell College) and Mr. W. H. P. Browne (Sch.) (Mountjoy School). In Experimental Science—Mr. S. M. Cox (Sch.) (Ellesmere College), Mr. C. W. Grove-White (Sch.) (Rugby) and Mr. C. A. Herbert (Sch.) (Mountjoy School).

Mr. Furlong, who gains first place in Mathematics, was educated at Kilkenny College and Mountjoy School, entering the University with First Entrance Scholarship and First Sizarship in Mathematics, and winning First Foundation Scholarship in his Senior Freshman year. He is Auditor of the Metaphysical Society and Treasurer of the University Philosophical Society in the present session.

Mr. Cox, who gains first place in Experimental Science, was awarded a Foundation Scholarship in that subject in 1934. Mr. C. A. Herbert, who graduates with First Class Moderatorship in Experimental Science, was educated at Cork Grammar School and Mountjoy School, and entered the University with Sizarship and Junior Exhibition, gaining Scholarship in the present year. He is President of the University Philosophical Society for the forthcoming session.

A New Prize

The following official announcements have been made during the week:—Professor T. G. Moorhead, M.D., F.R.C.P.I. (Regius Professor of Physic), has been appointed as representative (with Professor Fynne) of the professors on the Board in place of Professor Harold Pringle, M.D., who has resigned. A gift from the Rev. N. J. D. Newport White, D.D. (formerly Regius Professor of Divinity), has been received for the founding of a prize in Greek Testament. It has been decided that the prize, to be called the "Newport White Prize," will be awarded to the best answerer in Greek Testament at the Final Divinity Examination in Trinity Term. Prizemen in Biblical Greek will not be eligible for this prize. Mr. W. J. Van Stockum (Sch.), Mod., B.A., M.A. (Toronto), has been awarded the Bishop Law's Mathematical Prize for 1934. This prize is awarded for research in Mathematics at an approved University. Mr. Van Stockum, who graduated with Large Gold Medal in Mathematics in 1933, has since studied at the Universities of Rome and Toronto, and will continue his higher studies at the University of Edinburgh during the coming session.

The public lectures announced to have been delivered next month by Professor Yashiro, of Tokyo Art Academy, on "Japanese Art," have been cancelled owing to the indisposition of the lecturer.

Fraulein A. Keitel has been appointed to be German woman exchange student for the forthcoming year.

We regret to record the death last week of Sir Frederick Conway Dwyer, M.D., F.R.C.S.I., formerly Professor of Surgery in the University.

The Neophyte Debating Society hold their opening meeting on Monday night next at 8 o'clock in the Graduates' Memorial Building. Mr. J. M. Henry, F.T.C.D. (President of the Society), will take the chair, the subject for debate being: "That it is better to live in the present than in the future." The speakers will be Sir Robert Tate, K.B.E., F.T.C.D.; Mr. R. G. H. Carter, LL.D., the Auditor of the Historical Society (Mr. D. G. Neill), the President of the Philosophical Society (Mr. C. A. Herbert, Sch.), Mr. J. J. Auchmuty, Ph.D., and Mr. E. Fahy, B.A.

It is hardly necessary to recommend attendance at a Neophyte opening meeting, characterised as it usually is by witty speeches and (sometimes) uproarious "fun." Freshmen cannot find a better way of learning to speak in debate than by joining this society, which is the recognised training ground for the debates of the senior societies.

The opening meeting of the Classical Society is fixed for Friday night next at 8 o'clock in the G.M.B., the subject of Mr. E. A. Thompson's address being "Athenian Education in Classical Times." The speakers will be Professor Beare, M.A. (Bristol University); Professor Sinclair, M.A. (Queen's University, Belfast); Mr. Stanford, F.,T.C.D., and the Chairman (Professor W. A. Goligher, Litt.D., S.F.,T.C.D.).

The Litt.D. degree conferred on Mr. Eric St. John Brooks, M.A., at last week's Commencements was awarded for his work on the "Register of the Hospital of St. John the Baptist, Without the New Gate, Dublin," which was transcribed and edited from the Bodleian MS., and will be shortly published by the Irish Manuscripts Commission.

The select preacher to the University to-morrow will be the deputy for the Archbishop King's Professor of Divinity (the Rev. R. R. Hartford, M.A.).

Sporting Events

At the general meeting of the Dublin University Boat Club, held yesterday afternoon, Mr. A. B. K. Tyndall (Cheltenham) was elected captain, Mr. J. Richards-Orpen (Oundle) honorary secretary, and Mr. R. J. O'Neill, B.A. (Downside), honorary treasurer for the coming year. The Centenary ball of the club has been fixed for Thursday, November 14th next, at the Metropole, from 9 p.m. to 2 a.m. Tickets may be obtained from Mr. G. Pitt, 9 Trinity College.

The Dublin University Engineering Society are reviving an old social function by holding a dance in Mills Hall on Hallowe'en night on Thursday, 31st October next, from 7.30 to 12 midnight. Tickets may be had from Messrs. A. D. H. Martin and K. L. Farrell, the Engineering School, Trinity College.

The annual general meeting of the D.U. Sailing Club will be held on Tuesday next, at 2.30 p.m., in the D.U.C.A.C. Rooms, No. 5 Trinity College. All members and intending members are requested to be present.

The Rugby Fifteen, after good victories over Old Wesley and Wanderers on Saturday and Wednesday last respectively, travel to Belfast to-day to play Collegians. Three members of the side—Mr. J. C. Martin (centre three-quarters), Messrs. C. A. Boyle and L. N. Horan (forwards)—have been selected to play for County Dublin in the trial match next Wednesday.

The Hockey Eleven, after their victory over Pembroke Wanderers last week, thanks largely to the brilliant goal-keeping of Mr. C. R. Cuffe, meet Naas at Naas this afternoon.

WEDDING

MR. F. P. MOLLOY AND MISS A. T. LEONARD

At St. Michael's Church, Dun Laoghaire, County Dublin, the marriage took place of Mr. Francis P. Molloy, son of the late Mr. Joseph Molloy and Mrs. Molloy, Farney Castle, Thurles, and Miss Anne Therese Leonard, daughter of the late Mr. John Leonard and Mrs. Leonard, Bridge House, Newcastle West.

The ceremony, with Nuptial Mass and Papal Blessing, was performed by the Very Rev. Canon William Devane, P.P., V.F., assisted by the Very Rev. Canon P. Moylan, D.Litt., and Father Joseph Dwyer, P.P., Glasnevin.

The bride was given away by her brother, Mr. Michael J. Leonard.

The bridesmaids were Miss Joan Leonard (sister), Miss Nancy Nash (cousin of the bride) and Miss Sheilah Moran (cousin of the bridegroom).

Mr. Joseph J. Molloy (brother of the bridegroom) acted as best man.

LETTERS TO THE EDITOR

"SANCTIONS"

TO THE EDITOR OF THE IRISH TIMES.

SIR,—Permit me to thank you for your leading article of yesterday on "The Sanctions Problem," in which the issue now facing the League nations is set in its proper light. There are, it appears, two views as to the purpose of sanctions. The first is that they are intended to express disapproval of an aggressor, in this case of Italy, much as schoolboys might express their disapproval of a bully "by sending them to Coventry." But disapproval has already been sufficiently expressed by the condemnation of her action on the part of nearly all the nations at Geneva. So far as the moral verdict goes, Italy stands condemned in the eyes of the world. To add a few trumpery and ineffective restrictions on her trade would be merely an anti-climax.

The second, and only sensible, view is that sanctions are intended to stop the war, by bringing speedy and effective pressure on the aggressor. While the bully is actually engaged in hammering his victim, then, as any schoolboy would realise, the immediate thing to do is to make him release his hold, and for that fairly drastic measures may be necessary, and are justifiable. Those measures, financial, economic and military, which are possible are now being considered at Geneva, and have been set out in your columns from time to time. I need not enter into them; but I do wish to express concern at the slowness of the procedure, and the comparative ineffectiveness of some of the steps proposed.

Under the League Covenant (Article 16) the League members undertake to subject an aggressor "to the severance of all trade or financial relations, the prohibition of all intercourse between their nationals and the nationals of the Covenant-breaking State, and the prevention of all financial, commercial or personal intercourse between the nationals of the Covenant-breaking State and the nationals of any other State." Such action was obviously intended to be immediate and automatic, while in addition it was "the duty of the Council" to recommend military, naval, or air action if necessary. The Covenant, that is to say, pledged the members of the League to a drastic boycott of an aggressor, backed by force if necessary.

But to-day, a fortnight after fighting has begun, the League members are still discussing the imposition of "mild" sanctions, which are bound to take months to become effective against a State which has long been providing herself with the necessaries of war. It is easy to realise why. But we are bound to ask whether the League members are really standing by the Covenant, as they say. Is it not time that they thought rather less of legal technicalities and correct procedure, and concentrated on doing those things which will be most speedily effective in achieving the one main object—to stop the war? That it can be stopped quickly, by putting into effect Article 16 of the Covenant (to which all League members are pledged) will be obvious to anyone who studies the vulnerable strategic position of Italy's army, and the dependent economic position of Italy herself. A real boycott, with the closing of the Suez Canal, would be inevitably effective.

Of course, no one wishes to inflict unnecessary hardship upon Italy. But let us not, in tenderness to Italy, forget what is actually being done at this moment in Abyssinia. A people adjudged guiltless and nearly unarmed is being shelled and bombed and gassed, tortured with all the merciless refinements of modern war. Every day hundreds of thousands of black men are suffering the agonies of wounds and disease, under the blazing African sun, with practically none to alleviate their sufferings or to heal. All war is cruel; but this is one of the cruellest wars ever waged. And it is going to continue, month after month, unless the countries which encouraged Ethiopia's stand for independence now carry out their pledges to bring the aggression upon her to a stop.

One thing more: an appeal appeared in your columns on Wednesday, from the British Red Cross, for help to provide medical services for Ethiopia. Is any concerted move being made in Ireland to respond to that appeal, or, perhaps, better, to raise a special fund in Ireland to help? Perhaps, some people are already taking action, of which I am unaware; but if not, cannot plans be made at once? Perhaps, some body like the Medical Association, or St. John Ambulance, would be ready to take the lead, or else some prominent individual citizens. Would the Lord Mayor of Dublin, so active in many good causes for the relief of human suffering, be prepared also to lead us in this?—Yours, etc.,

BOLTON C. WALLER.

18 Grosvenor square, Rathmines,
October 18th, 1935.

THE INCREASED PRICE OF FOOD

TO THE EDITOR OF THE IRISH TIMES

SIR,—Is the Government unaware that the present widespread unemployment reduces countless families to depend on bread for their sustenance—bread and tea? To permit the constant increase in the price of the 2lb. loaf is, therefore, surely indefensible.

As Mr. Davin has pointed out, the Minister for Industry and Commerce should be pressed to explain why he does not take more effective control of the flour milling industry and regulate its prices and profits. This is the more urgent, as, "with other commodities, potatoes are showing a tendency to become dearer"—the wholesale price has risen to about £5 a ton for potatoes sold lately for £4 5s.

It is impossible to defend this continual increase in the price of the necessaries of life. Why should prices be much higher in Dublin than in Belfast?

I appeal to the Government to take this matter in hand, and deal with the flour millers first. "Flour has been steadily becoming dearer during the past two months. The total increase over that period has been about three shillings per sack." And, in the face of these increased prices, the tendency is to reduce the present inadequate poor relief! I am afraid our talk about "brotherhood" does not amount to much.—Yours, etc.,

S. C. HARRISON.

Dublin, October 17th, 1935.

AIDS TO HEARING

TO THE EDITOR OF THE IRISH TIMES.

SIR,—Not long ago it was stated on good authority in the Press that the hearing of no less than one person in three is more or less impaired. Of these a number of persons must, like the present writer, be unable to hear a public lecture or a sermon; to follow the speakers in a "talkie" picture, or to enjoy a play. The church, the lecture hall, the theatre, and the cinema have, therefore, little meaning to a considerable number of persons who, in consequence, stay away.

In recent years science has come to the aid of the deaf, and this letter is written with a view to bringing the matter to the notice of those controlling the theatres, cinemas, and churches, in the hope that they may adopt the means provided. Installations of aids to hearing may exist in Dublin places of entertainment, but I have not come across any as yet in my own city, the capital of Ireland. It is, I understand, the usual thing in other countries to wire certain seats for hearing instruments, but in Ireland I have so far only found provision of this kind in Belfast: and there, both in church and cinema. In the cinema they informed me that twelve seats are wired, six in the stalls and six in the balcony, and that on application at the pay box instruments are attached for those who require them, without extra charge.

When similar aids are provided in Dublin it will be a great treat to those who have become deaf to hear again the voice of their fellow-man in places of instruction and entertainment. Even if an extra charge were made it is hoped that the matter may be taken up without delay, and seats wired before the winter. Most deaf people instinctively hide their deficiency, and probably the great boon that can be conferred in this matter is not fully realised.

On this subject, perhaps, anonymity may be excused and I, therefore, sign myself.—Yours, etc.,

"AUDITION."

Co. Dublin, October 17th, 1935.

A LUNAR RAINBOW

TO THE EDITOR OF THE IRISH TIMES.

SIR,—While cycling on the Scalp road last evening about 8 p.m. my friend and I saw a perfect lunar rainbow. It lasted only a few moments, but was quite distinct. It was thin and pale. I do not know whether this is a rare phenomenon, but, perhaps, some of your readers will be able to say.—Yours, etc.,

"DUBLINER."

Dublin, October 17th, 1935.

ON THE WIRELESS

TO-DAY

DUBLIN: Programme of Frederick May's Composition, 8.

NORTHERN IRELAND: Brass Band Concert, 7.25.

B.B.C. NATIONAL: Jack Payne's Radio Party, 8.30.

REGIONAL: Opera, "Un Ballo in Maschera" (Verdi), 8.20.

MIDLAND: City of Birmingham Orchestra, 7.25.

SCOTTISH: "The Royal Scots." Radio Drama Festival, 7.15.

PARIS PTT.: Pasdesloup Concert, 4.30.

ROME: Opera, "La Vedova Scaltra" (Wolf-Ferri), 7.50.

A CONCERT of special quality is anticipated from Dublin at 8, in which the programme is devoted to the compositions of Frederick May. Only first-class musicians are taking part—the composer, who will be at the piano; Steuart Wilson (tenor), the distinguished oratorio soloist; Dorothy Griffith, one of our finest sopranos; a string quartet, and Eileen Buckley, no less prominent as an accompanist.

W. J. Watson and W. K. Beckett follow at 8.30 in duets for two pianos. They will play the "Henry VIII." dances (German); Waltzes selected from Brahms Op. 39; "Mr. Ben Johnson's Pleasure" (Robin Milford), and Spanish Dance No. 1 (De Falla).

Lord Longford will say "A Word on Swift" at 6, and the Weekly Visitor will be interviewed before the microphone at 7. These also are Saorstat transmissions.

Northern Ireland's Brass Band Concert will be conducted by Edward Furness. The programme, which includes vocal solos by S. Weir McCormick (tenor), and xylophone solos by Pat Molloy, finishes with Elgar's "Pomp and Circumstance" No. 5. At 9.35, on the same wave-length, an old-time smoking concert in Ballydrum, Co. Down, will be broadcast under the heading of "Order, gentlemen, please!"

Jack Payne gives his third Radio Party to-night. All the guests contribute a number to the programme, and those invited to-night include several popular entertainers. Jack Payne and his Band, of course, are the party.

The Royal Opera Covent Garden Company will be heard to-night under the direction of Robert Ainsworth. In the last two relays it was conducted by Sir Thomas Beecham. The opera for performance on this occasion, taking place at the Empire Theatre, Liverpool, is Verdi's "A Masked Ball" (Un Ballo in Maschera). Acts II. and III. will be relayed to listeners.

Modern music, under the general heading of "Music of the Reign," will be played in the programme of the City of Birmingham Orchestra to-night, with Leslie Heward conducting. Elgar's "Coronation" March, Stanford's Irish Rhapsody No. 4, Ireland's Pianoforte Concerto in E flat, two of Holst's "Songs without Words," and Delius's "On Hearing the first Cuckoo in Spring" complete the first half of the programme. The second half includes Butterworth's Idyll, "The Banks of Green Willow," and Vaughan Williams's overture, "The Wasps." Freda Swain (piano) will play three solo pieces in addition to the concerto. The concert will be relayed from Birmingham Town Hall.

A strong rival exists in the North Regional programme, when a concert will be given, under "Northern Concert Hall," at 7.25. In this the Northern Philharmonic Orchestra, conducted by John Barbirolli, with Adolph Busch as solo violinist, will be relayed from the Town Hall, Leeds. In the course of the programme listeners will hear the Beethoven Violin Concerto in D, Op. 61, and Elgar's Symphony in E flat, Op. 63.

The third performance in this week's Radio Drama Festival in the Scottish programme, during which outstanding successes in radio plays are being repeated, occurs to-night, when John Gough's chronicle play, "The Royal Scots," will be broadcast.

Motorists throughout the country will doubtless have noted that a running commentary on the Brooklands Mountain Championship will be relayed from the Brooklands motor course, Weybridge, at 3.30 on the Droitwich wave-length. Mr. F. J. Findon is the commentator.

TO-DAY'S PROGRAMMES

DUBLIN—223 Metres (1,34d Kc.) (1 Kw.). **ATHLONE — 531 Metres** (565 Kc.) (60 Kw.), and **CORK—242 Metres** (1,240 Kc.) (1 Kw.).

1.30-2.30—Gramophone.
5.30—An Ceathrar Ceoil: Irish Music.
6. 0—Lord Longford: A Word on Swift.
6.15—Gramophone.
6.45—News.
7. 0—A Visitor Interviewed on the Radio.
7.20—Station Orchestra: Peter Schmoll (Weber). Minuet Celebre (Boccherini). Prelude and Serenade (Korngold). Reminiscences of Grieg. Rondo Joyeuse (Simonetti). Conductor, Signor Grossi. Leader, Terry O'Connor.
7.45—A Gaelic Mirror.
8. 0—Programme of Frederick May's Compositions, with the composer at the piano, Steuart Wilson (tenor), Dorothy Griffith (soprano), String Quartet, and Eileen Buckley (accompanist).
8.30—W. J. Watson and W. K. Beckett. Duets on two Pianos. I. Three dances, from Henry VIII. (E. German): Morris Dance. Shepherd's Dance. Torch Dance. II. Mr. Ben Jonson's Pleasure (Robin Milford). III. Waltzes (selected from Op. 39) (J. Brahms). IV. Spanish Dance No. 1 (De Falla V. Marigold).
9. 0—Station Orchestra: Andante de Quatuor, Petite Suite, Golliwog's Cake Walk (Debussy). Conductor, Dr. V. O'Brien. Leader, Terry O'Connor.
9.30—Sponsored Programme.
10.30—News. Programme concluded by Light Music.
11. 0—Close down.

NORTHERN IRELAND — 307.1 Metres (977 Kc.) (1 Kw.).

10.15—Daily Service.
10.30—Weather.
10.45-1.15—Regional.
1.15—National.
4.45—Regional.
5.15—Children's Hour.
6. 0—Time, News and Weather.
6.30—Regional.
7.15—England v Ireland: An eye-witness account by Ivan Sharpe of the Association Football Match at Windsor Park, Belfast.
7.35—A Brass Band Concert, S. Weir McCormick (baritone), Pat Molloy (xylophone).
8.20—Regional.
9.35—Order, Gentlemen Please! An Old-Time Smoking Concert in Ballydrum, County Down.
10. 0—Time, News and Weather.
10.10—"Boots and Boats and Boiling Oil": George C. Nash.
10.20-12.0—Regional.

NATIONAL—1,500 Metres (200 Kc.) (150 Kw.).

10.15—Daily Service.
10.30—Weather.
10.45—Unexpected Journeys: Lady Muir.
11. 0—The B.B.C Northern Orchestra and Doris Gambell (soprano).
12.15—The Commodore Grand Orchestra.
1.15—Gramophone.
2. 5—The Coventry Hippodrome Orchestra.
3. 0—Harold Ramsay at the Organ of the Granada, Tooting.
3.30—The Brooklands Mountain Championship: A Running Commentary by F. J. Findon, relayed from Brooklands Motor Course, Weybridge.
4. 0—North.
4.45—Andrew James and his String Rhythmic Orchestra. Phyllis Evens (soprano).
5.30—Five Hours Back: A Programme of Medleys, Waltzes, Tangos, Foxtrots, Rumbas, and Vocal Solos.
6. 0—Time, News and Weather.
6.30—Sports Talk: "The Fine Art of Shooting." J. Wentworth Day.
6.45—A Violoncello Recital by Rita Sharpe.
7. 0—"The Saturday Magazine." A Week-end Programme, including "In Town To-night."
7.45—Unrehearsed Debate: "That Flats can Solve the Housing Problem." Proposer, Geoffrey M. Boumphrey, Opposer, Sir Ernest Darwin Simon.
8.30—Jack Payne's Radio Party, including Janet Joye, Jimmy James, Eddie Gray, Garland Wilson, Walsh and Barker, and Jack Payne with his Band.
9.30—Time, News and Weather.
10. 0—The B.B.C. Theatre Orchestra and Nora Gruhn (soprano).
11. 0-12.0—Jack Payne and his Band.

REGIONAL—342.1 Metres (877 Kc.) (50 Kw.).

10.15—Daily Service.
10.30—Weather.
10.45—The Scottish Studio Orchestra.
11.45—Sydney Gustard at the Organ of the Gaumont Palace Cinema, Chester.
12.15—The Parker-Crook Trio and Doris Cowen (contralto).
1.15—National.
4.45—The B.B.C. Dance Orchestra.
5.15—Children's Hour.
6. 0—Time, News and Weather.
6.30—Freo Hartley and his Novelty Quintet, with Brian Lawrence.
7.15—The B.B.C. Orchestra and Ina Souez (soprano).
8.20—Acts II. and III. of Verdi's Opera, "Un Ballo in Maschera" (a Masked Ball), performed by the Royal Opera Covent Garden Company, relayed from the Empire Theatre, Liverpool.
9.35—A Pianoforte Recital by William Busch.
10. 0—Time, News and Weather.
10.10—Gramophone.
10.40-12.0—Jack Payne and his Band.

MIDLAND—296.2 Metres (1,013 Kc.) (25 Kw.).

10.45-1.15—Regional.
4.45-5.15—Regional.
5.15—Children's Hour.
6. 0—Time, News, Weather.
6.30—Regional
7.15—"Sport in the Midlands."
7.25—"Music of the Reign," relayed from the Town Hall, Birmingham. Solo pianoforte, Freda Swain; the City of Birmingham Orchestra.
9.30—Gramophone.
9.55—Midland Programme Calendar.
10. 0—Time, News, Weather.
10.10-11.0—Regional.

WEST—373.1 Metres (804 Kc.) (50 Kw.).

10.15—Daily Service.
10.30—Weather.
10.45-1.15—Regional.
1.15—National.
4.45-5.15—Regional.
5.15—Children's Hour.
6. 0—Time, News, Weather.
6.30—Gramophone.
6.45—Welsh Interlude.
7. 0—A Welsh Feature Programme.
7.40—The R. A. Lister Military Band, Kenneth Ellis (bass).
8.20—Regional.
9.35—Cabaret: Denis O'Neil, the famous Irish tenor, relayed from the St. Mellons Country Club, St Mellons.
10. 0—Time, News, Weather
10.10—Welsh.
10.15-12.0—Regional

NORTH—449.1 Metres (668 Kc.) (50 Kw.)

10.15—Daily Service.
10.30—Weather.
10.45-1.15—Regional.
1.15—National.
4. 0—The Maltby Colliery St. John Ambulance Silver Prize Band.
4.45—Regional.
5.15—Children's Hour.
6. 0—Time, News and Weather.
6.30—Up North To-day. The Salvation Army Men's Social Headquarters Band.
7.10—"Multum in Parvo." A Dialect Story by Gordon Fraser, presented by Fred Bannister.
7.25—Northern Concert Hall. Solo Violin, Adolph Busch; the Northern Philharmonic Orchestra, led by Edward Maude. Conductor, John Barbirolli. Relayed from the Town Hall, Leeds.
8.25—"During the Interval."
8.40—Northern Concert Hall—Part 2.
9.35—Popular Melodies—Old and New. Yale Snoirs (vocalist), with Norman Frank (at the piano) and Ross Hotson (on the guitar).
10. 0—Time, News and Weather.
10.10—Up North This Week. Hermione Baddeley and Robert Newton.
10.25-12.0—Regional.

SCOTTISH—391.1 Metres (767 Kc.) (50 Kw.).

10.15—Daily Service.
10.30—Weather.
1.15—National.
4.45—Regional.
5.15—Children's Hour.
6. 0—Time, News and Weather.
6.30—Rangers v. Hearts. An Eye-Witness's Account of the Scottish League Match, by Harry Young ("Tam o' Shanter," of the "Daily Herald").
6.40—Regional.
7.15—Radio Drama Festival. A repeat performance of "The Royal Scots."
8.20—Regional.
9.35—The Week in Scotland: Frank Moran.
9.50—Gramophone.
10. 0—Time, News and Weather.
10.10-12.0—Regional.

ALL WAVE RADIO
AT A PRICE TO SUIT ALL
BELMONT
5 VALVE SUPERHET
£13-13-0 CASH
OR 12 MONTHLY PAYMENTS OF 24/-.
SEE IT—HEAR IT
HENECYS 18 CROW ST.
(Opp. Holyt. Dame St.)
OPEN UNTIL 7 P.M. SATURDAYS.

ON THE CONTINENT

BUDAPEST (549.5 Metres)—5.25-10.0 p.m.—Act 2 of "Carnival Wedding," opera (Poldini), from the opera.

HILVERSUM (H.) (1,875 Metres)—7.45-10.40 p.m.—Variety Concert.

PARIS (PTT) (431.7 Metres)—4.30-6.30 p.m.—Pasdeloup Concert from the Theatre National de l'Opera-Comique.

PARIS (Radio Paris) (1,648 Metres)—8.45-10.45 p.m.—Operatic Evening. Part 1, Bruneau Music. Part 2, Excerpts from Acts 3 and 4, "Louise" (Charpentier).

ROME (420.8 Metres)—7.50 p.m.—"The Wily Widow," opera (Wolf-Ferrari); conductor, Sabino.

VIENNA (506.8 Metres)—8.25-8.40 p.m.—"Cagliostro in Wien," operetta in three acts (Joh. Strauss).

TO-MORROW

DUBLIN: Station Strings, 1.50. Station Orchestra, 9.10.

B.B.C. NATIONAL: Band of H.M. Grenadier Guards, 9.

REGIONAL. Sunday Orchestral Concert. Conductor, Sir Hamilton Harty, 9.20.

MIDLAND: Wisbech Male Voice Choir, 8.15.

TURIN: Opera, "La Campana Sommersa" (Respighi), 7.50.

LEIPZIG: "Das Rheingold" (Wagner), 6.30.

SIR HAMILTON HARTY is to conduct the London Symphony Orchestra in this week's Sunday Orchestral Concert. This concert is specially marked by the fact that, in the course of the programme, Sir Hamilton will direct the performance of his own Violin Concerto in D minor, when Arthur Catterall will play the solo part. Sir Hamilton Harty's own portrayal of his work, with a soloist of the rank of Arthur Catterall, should do much to overcome its seeming neglect, and prove an interesting experience for listeners on this occasion.

The Grenadier Guards' Band will play a programme of typical military band music, both popular and gay. It will be conducted by Major G. Miller, M.B.E., Director of Music, Grenadier Guards.

Chamber music will be broadcast at 5.30 (National) by the Brosa String Quartet. Parry Jones (tenor) will add to the programme by singing a group of five English songs.

A recital in the same vein will be given by Ninon Vallin (soprano) and Hilda Dederich (pianoforte) at 7.5, also National.

Italian stations announce an interesting event for to-morrow. Respighi's new four-act opera, entitled "La Campana Sommersa," with the composer conducting, will be broadcast for the first time. Based on Gerhart Hauptmann's play, "Die Versunkene Glocke," in which there is a cast of five, it will be performed in the Turin Studio.

SUNDAY'S PROGRAMMES

DUBLIN—223 Metres (1,348 Kc.) (1 Kw.). **ATHLONE — 531 Metres** (565 Kc.) (60 Kw.), and **CORK—242 Metres** (1,240 Kc.) (1 Kw.).

3. 0-5.0—Gramophone Concert.
8.30—Rev. Shan O Cuiv, S.T.L., B.A., Chaplain, Ringsend, Assistant Secretary, League of Prayer: Oilibheac Beannuighthe Pioinsceud.
8.50—Station Strings—Conductor, Dr. V. O'Brien; Leader, Terry O'Connor: St. Paul's Suite (Holst), Danse Suite (Dunhill).
9.10—Station Orchestra—Conductor, Dr. V. O'Brien; Leader, Terry O'Connor

BOOKS OF THE WEEK

Two Books on the Law

Famous Trials

When Justice Faltered. By Richard S. Lambert. London: Methuen. 10/6 net.

The Black Maria, or the Criminals' Omnibus. Conducted by Harry Hodge. London: Victor Gollancz, Ltd., in association with William Hodge and Co., Ltd. 9/6 net.

THESE two books on criminals, or alleged criminals, and their trials, are of a quality much above the common run of their kind. Their subjects are sensational enough in all conscience, but in treatment they are free of that sensationalism which so many writers on crimes mistake for the opposite of dulness.

To take the second first, "The Black Maria" is better than its title. It is, in fact, a selection from the long editorial introductions which have appeared in the "Notable British Trials" series with which the law-publishing house of William Hodge and Co. has been so honourably associated. In a volume of a thousand pages, in the format and print to which we are now accustomed by Mr. Gollancz, fifteen of the most notable trials of the last two hundred years are treated. They begin with the cases of Mary Blandy and James Stewart, both in 1752, and go on with Thurtell and Hunt, Jessie McLachlan, the Wainwrights, the Stauntons, Adelaide Barrett, Thomas Neill Cream, and, in this century, George Chapman, Samuel Herbert Dougal, Steinie Morrison, the Seddons, George Joseph Smith, whom certain Irishmen will remember, and Ronald True, and conclude with Alfred Arthur Rouse in 1931. Among the authors are William Roughead, H. B. Irving, Sir John Hall, W. Teignmouth Shore, F. Tennyson Jesse, Filson Young and Helena Normanton, and other students of criminology. Nothing but the *verbatim* reports could give fuller information on these cases.

Breakdown of the Law

Mr. Lambert's book is in a class by itself. His theme is the functioning of the law in its last stage under the extreme difficulty of the breakdown of its machinery, or when it took final and irrevocable decisions in murder cases in such circumstances that it earned nothing but discredit. Here is great temptation for an author to rush into the most lurid sensationalism and to choose cases which have been written up again and again. But that is not Mr. Lambert's way. On the contrary, he has taken pains to pick out a number of the less well-known cases and to investigate them as fully as is humanly possible and in a judicial spirit, which was too often lacking in the judges, or the lawyers or the police authorities.

With one exception these trials for murder took place in the third quarter of last century. They are taken from the British and American courts, and include cases of *crime passionel*, unjust convictions with capital punishment, wholesale poisoning, and great legal battles for reprieves. Every one of them presents some intricate feature, and in all of them, Mr. Lambert thinks, some light may be found on the psychology of judges and juries and the legal and medical professions. The cases are those of the Reverend Selby Watson, Elliott Bower, Daniel Macfarland, Charlotte Windsor, Mary Anne Cotton, John Cain and Richard Rayne, William Burke Kirwan, David Lawson, and Serafino Pellizioni.

Trial for Murder

Several of these cases will be quite new, even to readers reasonably familiar with the literature of murder trials. Irish readers will have some acquaintance with the tragic story of Burke Kirwan and the famous mystery of Ireland's Eye, but they will appreciate this fresh treatment by Mr. Lambert. Serious students will only regret that the author has not given them signposts, in the shape of bibliographical notes, which would enable them to make further inquiries for themselves.

As the author observes, some of these cases have revealed flaws in the English legal system, and have helped forward reforms which have been brought about since 1900. He might have noticed that in recent years one of his cases has been parallelled; for there is little doubt that Edith Thompson was executed for actual adultery and assumed murder. It would appear now as if there will be no repetition of that in England; for in the tragic Rattenbury case this year an English jury and judge acquitted the accused in almost similar circumstances, and created a precedent which is likely to be followed. The new right of appeal—successful in several instances—might have saved from the gallows some of the victims of what are described as "pursuers and accusers and judges, too, who have, forsaking their ordinary rôle of 'hunters,' come up for trial before our bar of morals and common sense."

The Navy in the Great War

Mine-Sweeping in the Dardanelles

Swept Channels: An Account of the Work of the Minesweepers in the Great War. By "Taffrail" (Captain Taprell Darling, D.S.O.). London: Hodder and Stoughton. £1 1/- net.

Dardanelles Dilemma. By E. Keble Chatterton. London: Rich and Cowan. £1 1/- net.

THE subjects and authorship of these books suffice to indicate that they are works of first-rate interest and value. No student of war history can afford to miss them, and every common reader who starts upon them will be held enthralled by vivid, stirring narratives.

The minesweepers of the Great War had one of the most perilous jobs ever given to fighting-men, and they had not the offset of the zest of battle. It was not theirs to face an enemy and kill or be killed; but theirs was the task to voyage through grey seas, knowing not at what instant, in long weeks of voyaging, the shock of death would come. They performed untold feats of valour. One fine, yet typical, deed is described by an officer:—

> I remember one evening in 1915 when I was in the Vindelicia. We had swept up what was thought to be a new type of mine, and it was decided to try and make it safe while it was floating in the water.
>
> The whole section of sweepers was under the cliffs at Flamborough, lying round the mine at a safe distance. The flagship's boat was lowered, and two men, one stripped, rowed to the mine. It was very cold at the time.
>
> The naked man went overboard, and everybody looked on breathless while wires were cut and the detonator was withdrawn with a marlinspike and other tools after a long struggle. When it was done the boat returned to the trawler, and the trawler picked up the mine and brought it in to Grimsby.

The Engineer Hoist

How completely the seas around these islands and along the French coast were sealed by mine-fields, it needs the charts of this book to show. Only slender channels were left open at any time, and the re-sowing of mines in swept areas was as quick almost as the sweeping. Nowhere was the struggle more intense than off the South coast of Ireland.

> On one occasion the sweepers merely pretended to sweep a certain area, and U.C. 44 (a German submarine) commanded by an officer named Tebbenjohanns, arrived on the same spot to lay a new consignment in the certainty that the previous ones had been cleared. And at 10.30 p.m. on the night of August 4, 1917, there was a thundering explosion out at sea off Waterford.
>
> Patrols steamed full speed to the spot, and rescued Tebbenjohanns from the water.
>
> He had laid eight mines, and then blew up in the previous minefield laid by his compatriots, which had been purposely left uncleared. Boiling with indignation, he is said to have complained most bitterly that the sweepers had not carried out their work with their usual thoroughness!

In the Northern Barrage between the Orkneys and the Norwegian coast, laid to prevent German contact with the outer world, 56,033 American and 15,093 British mines were laid. The Americans spent eighty million dollars on their part of the job. Admiral Sims estimated that the War cost the Allies a hundred million dollars a day, and it was remarked that the Northern Barrage would pay for itself thus if it shortened the War by a single day!

Among the most remarkable of the many marvellous things that "Taffrail" tells is the fact that great ships blown in half were welded—half H.M.S. Zulu was joined to half of H.M.S. Nubian, and so a new ship, H.M.S. Zubian, took the sea!

A Naval Iliad

"Taffrail" has a particularly stirring chapter when he tells of the mine-sweepers in the Dardanelles; but this story is told at greater length in Mr. Keble Chatterton's latest work, "Dardanelles Dilemma"—an Iliad of naval history.

The great war vessels, French and English, were to force the Straits. The Queen Elizabeth sailed into a zone which was thought to be swept clear of mines, and opened fire on the forts at the Narrows, over a range of 17,000 down to 12,000 yards. She scored one hit, not effective. The Turkish forts were thought to be silenced, although the truth was that they were economising their scanty ammunition. The Queen Elizabeth, again unknowingly, was within an ace of minefields. Then the great attack developed, and British vessels moved to the support of the French. The Queen Elizabeth received three hits, and the Gaulois, a French ship, received a 14-inch shell that sent her limping to the beach. The Inflexible was afire, her commander suffering agonising wounds and commanding still.

Both sides realised that the attack might be decisive: let the Narrows be forced, and the whole German front would be turned and the war hastened to its end. Decision came from mines.

An unsuspected field lay on the Asiatic side of the Straits. Suddenly a French ship, the Bouvet, struck on the danger line. In two minutes and thirty-five seconds she capsized and sank. Mr. Keble Chatterton gives a double photograph, taken at 600 yards from the Prince George, which shows the Bouvet striking the mine and, 155 seconds later, sinking in smoke and steam. The Lord Nelson narrowly escaped the same mines, and the Vengeance sighted mines which she escaped by reversing engines. A little later the Inflexible staggered—she was put out of action, but was nursed to Tenedos and anchored, with a hole of 30 by 26 feet in her side.

U 21

Thus, in a little while, the great attack was foiled. Lord Fisher faced the fact. Lacking the advantage of surprise, the naval effort to burst through was vain. However, the struggle in those waters continued. The Germans sent Lieutenant-Commander Otto Hersing with U 21, a powerful vessel, such as the Mediterranean never before had seen.

The story of Hersing's voyage, told with admiring chivalry by Mr. Keble Chatterton, is exciting reading. It ended in an intensification of the naval war, but it could not break the deadlock which told so cruelly on human lives on both sides in that gigantic struggle where of old another deadlock lasted long, and was to end in like manner. *Venit summa dies et ineluctabile tempus*, the Turks might have said, when defeat came, in the ending of a world.

War for the Holy Places

Heroism and Treachery in the Crusades

The Crusades. By G. A. Campbell. London: Duckworth. 15/- net.

IT is doubtful whether any movement in Europe between the barbarian invasions of the Roman Empire and the Reformation had so profound and far-reaching effects as the Crusades. From them can be dated political, economic and social changes which transformed the whole face and character of the peoples of the West. Before them were chivalry and feudalism; after them the beginnings of the new national States, and the economic and industrial foundations, out of which evolved the nation-States and all their history, even to our own day.

The Crusades were wild, glorious undertakings. They were inspiring in their romance, incredible in their fantasy. To the main motive of the recovery of the holy places a hundred others, creditable and discreditable, spiritual and material, altruistic and personal, were added. At the height of the ecstasy the whole of Western Christendom seemed as if it had gone mad. During the wars the Crusaders displayed the noblest heroism, the utmost valour, and they fell, too, into the lowest depths of cruelty, treachery and degradation.

A New Synthesis

They have been studied from many angles and have been examined in many aspects. Mr. Campbell has now made a new synthesis of the literature of the Crusades, and has done it skilfully and well. He is fully alive to the glamour and the romance, and not blind to the folly and the misery. He appears to have made an extensive study of the whole period, and its political, social and ecclesiastical background. He has a fitting sense of the drama of this great manifestation, and he has critical enough spirit to be able to sit in judgment without, as a rule, showing unfairness to anybody, or in any feature. Peter the Hermit, for example, he does not consider a conscious deceiver, and there was pathos and sincerity, with much ignorance and crafty design, in the elements contributing to the Children's and the People's Crusades.

Great personages and great quarrels, much rising and falling of powers and princes, many moving and many harrowing scenes, much pageantry and much sad waste of effort and of idealism are here, and Mr. Campbell describes it all graphically. For everybody except the specialist this volume will give sufficient information on movements which all unconsciously revolutionised Europe. Its only weakness is its inadequate treatment of economic and social effects.

Two maps, an index and a selected bibliography provide aids for the interested reader.

Loose Among Devils

Convicts and Witch Doctors

Loose Among Devils. By Gordon Sinclair. London: Hurst and Blackett. 15/- net.

THE Americans, to make travel films palatable, have devised the "wise-cracking" running commentary. When it is bad it is unspeakable; but, if it is delivered cleverly, it can bring foreign lands to life more vividly than the most detailed, elaborate explanation. Mr. Sinclair has this happy touch, and in his book he describes his travels through Devil's Island, the French penal settlement, and the remoter regions of Africa irreverently, wittily and with great energy.

"Dinky Bit of Rock"

Any man with a record in France who gets five or more years in jail is banished to Devil's Island. "There is a spot in the Atlantic," says Mr. Sinclair, "called Devil's Island, but it is a dinky bit of rock and trees smaller than a turnip field, and holding just six prisoners." The whole colony, however, mainland and islands alike, is known as Devil's Island.

When the prisoner has finished his five years' hard labour he must spend another five in the colony shifting for himself. If he can find no work he starves, and nobody minds. Anyone sentenced to eight years or more must pass the rest of his life in these terrible swamps grubbing for food. After some time, however, convicts can do much as they like, wandering where they will; for very few ever succeed in escaping through the surrounding jungle. Mr. Sinclair tells of the revolting way of life of these exiles, of their savage fights, and of some horrible assassinations.

Voodoo

From Devil's Island Mr. Sinclair moved on to the Gold Coast, into the land of voodoo. He is impressed by the witch doctors' claim that they can kill a man with a glance. "Man can't normally believe that an uneducated, unwashed jungle savage can look at him for two minutes and kill him with his eyes." "But he can," says Mr. Sinclair, and in his rollicking fashion he gives many examples to prove it.

On his travels he came frequently into contact with the native kings, and invariably they relieved him of most of his supplies—as presents. "For vanity and elephantiasis of the ego film stars probably capture the engraved loving cups," says Mr. Sinclair, "but African kings run them a bang-up second." These potentates are surrounded by "such lordly, but smelly, officials as Supreme High Keeper of the Spirits, Grand Supreme Horn Blower, Mystic Master of the Laws, Loyal Chief Shaver, Imperial Revenger, Champion Omnipotent Undertaker, Grand High Rubber of the Empire, and everyone else from skinner of dogs to Mother Superior of the Royal Fatting House."

In such light-hearted fashion as this Mr. Sinclair trudges through the lands of the mystery men of Africa; but he misses nothing, and he omits nothing from his story.

News Gatherers

Memoirs of Foreign Correspondents

Round the World for News. By Harry J. Greenwall. London: Hutchinson. 16s. net.

I Write as I Please. By Walter Duranty. London: Hamish Hamilton. 12/6 net.

THESE two books illustrate in interesting fashion the difference between the English and the American foreign newspaper correspondent. The Englishman is almost purely a reporter, sent abroad to get the facts, and to transmit them to the head office in unvarnished form; but the American discourses upon the habits and customs of the country in which he finds himself.

Mr. Greenwall has travelled throughout the world in his search for news, but Mr. Duranty confined his activities almost exclusively to Russia. Mr. Greenwall reproduces the high lights of many different national crises; Mr. Duranty plumbs the ideals of the Soviets to the bottom.

Around the World

"Round the World for News" begins with an exposure of the newspaper game, of circulation figures and inflation schemes, and of the great daily paper owners and what determines their policies. Then Mr. Greenwall brings us to Russia, Armistice night in Berne, Germany in defeat; New York, Japan, China, India, Turkey, Italy, North Africa, and the Peace Conference. It is an amazing record of adventure for one man. All the great figures of post-war history are to be found in these pages. Mussolini smashing the romance between Empress Zita's son and the King of Italy's daughter, and the next moment examining plans to capture for his country the world's land, sea and air records; Lord Riddell teaching M. Briand how to play golf—and a thousand other sparkling anecdotes of everyone, from Franklin Roosevelt to Jack Diamond. Mr. Greenwall finishes with a chapter called "What is News?"

Result of an Accident

Mr. Duranty's book was inspired by an accident on a French railway, as a result of which he contracted gangrene in his foot. After weeks of agony it was amputated. Having seen death, Mr. Duranty said: "If I do get back I shall do as I please and think as I please and write as I please, without fear or favour." This plan he has followed out to the full in his story.

Can there ever have been a more complete survey of Russia from the 1918 revolution to the present day? Mr. Duranty associated so closely with the Bolshevik leaders that at one time he felt himself impregnated entirely with their ideals. He mishandled one important trial story because he had become "affected by environment, and was beginning to lose the perspective and critical detachment" so necessary to the foreign correspondent. To the ordinary reader, however, it seems that Mr. Duranty's is the ultimate word on Communism, the New Economic Policy, the Five Year Plan, and the ability and varying mentalities of the Bolshevik leaders. In a smooth, utterly competent style he recounts his experiences. He is fair and unbiased, and refuses to pile on the horrors for sensation mongers. Then something terrible does occur, however; Mr. Duranty brings the whole incident with extraordinary vividness to light. His descriptions of Soviet notables are particularly good. The funeral of Lenin is an astonishing piece of descriptive writing, as is the party whereat he met Isadora Duncan, "a stout middle-aged woman," and her "pimply husband Essenin." Read this book, and understand what inspires "the deathless life of the Union of Soviet Socialist Republics."

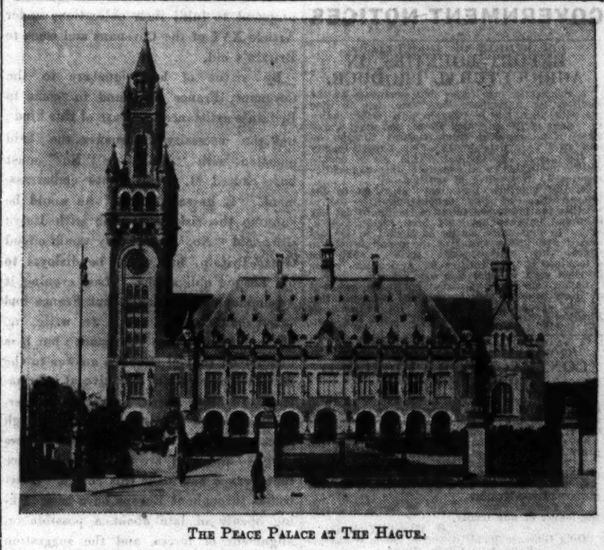

THE PEACE PALACE AT THE HAGUE.

Canine Intelligence

The Mind of the Dog. By Dr. F. J. J. Buytendijk. Translated by Lilian A. Clare. London: Allen and Unwin. 8/6 net.

DR. BUYTENDIJK, who is Professor of Physiology in the University of Groningen, Holland, describes in this volume the results of experiments and tests made in an endeavour to test the mental powers of the dog. The attachment form between dog and man, his master, which can be linked up from distant ages—from as far back as 4000 B.C. in the case of the greyhound in Egypt—is always an interesting subject for thought and discussion. Many problems connected with the dog's instincts, expressive movements, including displays of pride, envy and curiosity; its sense of smell, hearing, perception of form, and powers of seeking and tracking, are investigated and discussed in the light of many experiments and tests carried out by the author and others. These experiments and tests are so numerous and varied that those interested in the subject are recommended to take an opportunity of making themselves acquainted with what Dr. Buytendijk has to tell them. It may be mentioned that Dr. Buytendijk, in his concluding remarks, sets out clearly that the dog is true, faithful and loyal; knows joy and sorrow and love and freedom, but not in the same way as man, whose behaviour is regulated by the spirit.

Austria Visited

Austria. By Aimée Watt Smyth. London: Burrow. 8/6 net.

CONSIDERING that the continued existence of the independent State of Austria is doubtful, and that the peace of Europe trembles around that doubt, a book like Mrs. Watt Smyth's is highly welcome. Here we are given vivid, personal impressions of present-day Austria, its scenery, its good-humoured, troubled people, its music. "Those who know, deplore the murdering of Austrian music on the British radio. . . . If I were a Lehar, I should suffer anguish, and if I were a Strauss, I should turn in my grave. If listeners are unable to hear Lehar in his own country, then let them switch on to Vienna on a night when he is conducting his own enchanting music."

Mrs. Smyth finds Irish parallels in things that most delight her; Irish heroic myth is recalled by Austrian courage, Irish fiddlers by Austrian musicians; but Herr Hitler she compares (*longo intervallo* surely!) with Mr. de Valera!

Russian Exiles

A Story of Motherhood

Sandrik: Child of Russia. By Olga Tchirikova and Frank Scully. Introduction by the Grand Duke Alexander of Russia. London: Jarrolds. 7/6.

IN his introductory appreciation—his last piece of writing, we are told—the late Grand Duke Alexander says: "The book is just life—children, dogs, gardens, home-building, prayers, money troubles—and all of them resolved into goodness by a mother's great strength of soul. The story is full of childlike sympathy." The description is just and apt.

Madame Tchirikova tells of the birth in a refugee camp at Lemnos of her son, Sandrik—for whom her friend, the Grand Duke, stood gossip—when she and her husband, both of Russian noble origin, were fleeing into exile from the Bolshevik revolution. There is little politics in her book and none of that arguing, about it and about, in which so many, non-Russians as well as Russians, have indulged. It is a plain tale of a father's and mother's struggle and the rearing of children under conditions terrible enough, but not uncommon in eastern Europe after the world war, and of their wanderings and experiences, including the dreaded sirocco, until they found on the Riviera peace and relief from the poverty into which their vicissitudes had thrown them.

Madame Tchirikova writes with a simplicity which does not conceal her art. Her English has been revised by Mr. Scully, who seems to have enjoyed his exchanges with her. Between them they have made what in the end becomes a pean of motherhood.

Plays for Schools

Stories of Padraic Pearse, Dramatised by Rev. M. H. Gaffney, O.P. Dublin: Talbot Press. 5/- net.

FATHER GAFFNEY is, no doubt, the leading exponent in Ireland to-day of the religious drama. He is author of half a dozen little modern mystery plays that are played often. His dramatic versions of Padraic Pearse's tales—all characteristic of that remarkable man's mind—have the finish that might be expected from such a pen, and will enrich the *repertoire* of many a school and convent dramatic society. Perhaps, there is little that is very ambitious in the volume, but the use of Pearse's actual poems gives a high literary note here and there.

In the useful directions for production a picture block is printed upside down; this is the only flaw we have noticed in a handsome little book.

Easy Astronomy

Through My Telescope. By W. T. Hay, F.R.A.S. London: Murray. 3/6 net.

HERE is a most admirable introduction to astronomy. The author, Mr. Will Hay, is an amateur astronomer who has already distinguished himself by at least one discovery of note. His book is meant for the interested layman, who will thereby be enabled to select for himself the celestial objects which interest him, and indulge in a little mild astronomy without any very terrible delvings into science or mathematics. The book is clearly written and well illustrated, and the hints at the end which enable the reader to stock his little observatory are excellent. In his way Mr. Hay has done for astronomy what the late Sir E. Ray Lankester did for biology with his "Science From An Easy Chair."

Snáṫ-liṫriúḋaċṫ agus Teaċṫ-leaḋain i nGaeḋilg Foilliste le hUaṫanár Roinne an Oideaċais

	Saor Cnto	an bPoṫt
Ceiṫiol	£	s. d.
Peap Fíon agus Fealtóip. Domnall Ó Sníanna d'aiṫriġ.	- -	2 4½
Saoṫar Dliṫna. Diarmuiṫ Ua Laoġaire do ṫsníoḋ.	- - - -	2 3
Riġṫaċt na nÉan. Seán Mac Siollaṁáin d'aiṫriġ.	- - -	2 11½
Ceannṁaċáin Caṫaċ. Seán Mac Maoláin do ṫsníoḋ.	- - -	2 3
An Sáṁúċán. Piṫeáṁ Ó Foġluḋa d'aiṫriġ.	- - - -	1 8
Caoṫ Chaillṁaṫ. Diarmuiṫ Ó hEiṫiġeaṫṁaiġ do ṫsníoḋ.	- -	2 2½
Sġeal Fileaṁánaċa Éṁiṫean agus Ireur. Donn Piaṫt d'aiṫriġ.	- -	2 3½
An Uaiġ ṫa Coiṁiṫ. Seán Mac Maoláin d'aiṫriġ.	- - - -	2 5
Íoḋbairṫe Iṫriġeine (Dráṁa le Cumpiṫeṁ). Páṁais De Brún d'aiṫriġ.	-	1 1½
Corṁá na Fealṫúnaċta. Seoiṫe Mac Tomáir, M.Á., do ṫsníoḋ.	- -	1 1½
Capi ip a Compláṫ (Stioċt ar Sanṫ Famille). Maoṫnar Ó Domnaill d'aiṫriġ.	- - -	2 3
Leaḋan Goṫuip an an gCneiṁeaṁ. An t-Aṫair Micéal Ó Muiṁeáṁa do ṫsníoḋ.		1 2½

Le ceannaċ oiṁeaḋ ó Oifiġ Díoiṫa Foilliseáċáin Riaḋtair, 5 Sráiṫ Tobair Páṁais, Baile Áṫa Cliaṫ, nó ṫṁé aon díoiṫóir leaḋar.

20/D 1971. W.H.Co.

NATIONAL MANUSCRIPTS OF IRELAND

JOHN T. GILBERT, F.S.A., M.R.I.A.

A comprehensive Palaeographic series for Ireland, containing specimens of historic documents, and facsimiles of writings of eminent persons on transactions of importance up to the early part of the 18th Century.

Prices on application to the Government Publications Sale Office, 5 Nassau street, Dublin, where specimens may also be seen.

21/D. 2008. W.H.Co.

New Novels

The Road to Glory. By F. Britten Austin. Thornton Butterworth. 7/6 net.

Men and Angel. By Fanny Heaslip Lea. Nicholson and Watson. 7/6 net.

MR. BRITTEN AUSTIN admits in a foreword the ambitiousness of his project in attempting to write yet another book about Napoleon, and one, moreover, about a period in Napoleon's life which has been only baldly recorded in history. To describe Napoleon's first Italian campaign and the early stages of his romance with Josephine, Mr. Austin has had to rely a great deal upon his imagination, and he has been bold and hardy in the undertaking. He shows him the ardent, anxious and jealous lover, worrying about the care-free Josephine left to her own devices in Paris; he shows him mastering the ragged, starving and mutinous little army and its older and sceptical generals, and we can feel that so indeed did Napoleon. But a great part of the book is devoted to an attempt to reveal the inner workings of Napoleon's mind. We are asked to share his thoughts, schemes and emotions, and it is a controversial point whether the introspective young man presented to us in these pages is a fair portrait of the brilliant young general setting off to conquer the world. All interested in Napoleon the man should certainly read this book, if only to see whether it fits into their own conception of the man's character or not.

* * * * *

Miss Fanny Heaslip Lea is a popular novelist amongst women in America, and her "Men and Angel" is fairly representative of her work. Angelica Todd is a spoilt American darling of fortune, but she turns down the extremely rich and worthy young man whom her grandparents wish her to marry, and runs off to Paris on her own. Her grandparents cut her off with the proverbial dollar, but Angelica is a charmer, and is blessed in addition with plenty of friends who are only too willing to help. Naturally, her conduct lays her open to a good deal of malicious gossip, a great deal of which is genuinely undeserved. In the meantime readers are regaled with slices of gay, colourful Paris life, and as Angelica can model well her adventures bring her in touch with the artistic life of the city. We can understand how popular this presentation of an American heroine must be to American readers, particularly as, in the good American style, Angelica chooses her husband, and not her husband Angelica.

Mottke the Thief. By Sholem Asch. Gollancz. 7/6 net.

Portrait in Pastel. By Marjorie Booth. Murray. 7/6 net.

SHOLEM ASCH is recognised as one of the most considerable novelists in Europe to-day, and in this sordid story of the Jewish underworld in Poland he exhibits his best and worst qualities. Mottke, the small boy, is called a thief, and a thief he undoubtedly is. Primitive, savage almost, the child can make friends only with dogs, and he remains an outcast and an enemy of society to the end. He runs away from his native village at the age of fourteen to join a troupe of acrobats, and journeys with the troupe until he comes to the medieval city of Warsaw. The descriptions of people and places in this long journey will be found in many instances delightful, but the book as a whole will not be to the taste of a wide public. In his circus Mottke falls in love with one of his girl colleagues and kills a rival to secure her. In Warsaw he lives upon her immoral earnings, and gradually brings other women into his prospering business. In the end he is astonished that the police have come to arrest him. There is a good deal of grim humour in this very grim book; particularly in the parts dealing with the imprisonment of the unfortunate Synagogue attendant who accepts the punishment for others at a regular fee. But the final feeling about the book will be that it is a pity a novelist of the undoubted genius of Sholem Asch should have been attracted to such an unpleasant character as Mottke, and that so much of that genius should have been expended upon the detailed depiction of so subnormal a specimen of humanity. It may be that, as Synge said, variations from the normal offered the greatest attractions to the artist; but in the case of Mottke the variations are not themselves sufficiently attractive to justify the artist depicting them or the time spent by the reader in discovering them. There is a sombre splendour about the book; but on the whole it is a waste of genius.

* * * * *

It would be amusing to take a census among the readers of "Portrait in Pastel" to find out how many of them would like to wring the heroine's neck. We meet her first at the age of seventeen, bereft of her parents, and feeling hopelessly incompetent to face the future. But, even making allowances for that particular occasion, it soon becomes too patently obvious that Christina is incompetent to face anything or anyone. She has no confidence in herself, or in anyone else, and she is equally evidently intended to charm us by her futility. Fortunately, residence with an old aunt and some emancipated cousins force her into some measure of self-assertion, but she never really passes beyond the mawkish schoolgirl reaction to life, and her success as secretary to a great novelist is unconvincing. Her "pashes" for cinema stars are far more credible.

Introducing the Arnisons. By Edward Thompson. Macmillan. 7/6 net.

The Daughter of Eve. By Annabel Lee. Mills and Boon. 7/6 net.

BY introducing us to the Arnisons, Mr. Edward Thompson has set himself a task not often essayed by novelists. The non-conformist, puritan world of Northern England has always stood aloof from art, literature, drama, politics. He has been concerned chiefly, indeed almost solely, with its struggle for existence and its own spiritual evolution. Certainly Mr. Thompson manages to present its members very clearly. We become steeped in their God-fearing mood, accept without shock their particular reactions, yet ponder with amazement their stupidities and unconscious heroisms. Except, however, for general emotions of admiration, irritation or pity, we remain unstirred by our intimacy with them. Mr. Thompson loves the Arnisons of this world, and he understands them. When criticising the existing social system he is caustic and bitter against the outside world, but gentle and kindly in his satire on the non-conformist North.

* * * * *

It is a pity that Miss Annabel Lee could not dispense with an accident, and delirium to reconcile her lovers, and to clear up their misunderstandings in the grande finale of her desert romance. With the exception of this weak ending, "The Daughter of Eve" is as good a story as one could find of Sheikhs; of a foolish English girl, and of her matter-of-fact British fiancé. Surely no pair of young lovers ever before became so entangled in a maze of misunderstandings and conflicting loyalties? As the plot thickens one feels that Amorel can never clear herself; that circumstances are too hard upon her, and that Peter can scarcely be blamed for interpreting her almost incredibly foolish actions at their face value. But Peter is indefatigable. Although he mistrusts her actions at first when they are genuinely innocent, he is loyal to the death when Amorel's world turns against her, and he is willing to sacrifice everything, in the teeth of the most conflicting evidence that ever faced a man.

PUBLICATIONS RECEIVED

ART AND ÆSTHETICS.

A True Tale of Love in Tonga. Told in 23 engravings on wood and 333 words by Robert Gibbings. London: Faber and Faber. 3/6 net.

AUTOBIOGRAPHY AND REMINISCENCES.

We Did Not Fight. 1914-1918 Experiences of War-resisters. London: Cobden-Sanderson. 7/6 net.

War Memoirs of Robert Lansing. London: Rich and Cowan. 18/- net.

Singapore Parade. By Alec Dixon. London: Harrap. 8/6 net.

Fire of Life. By Henry W. Nevinson. London: Gollancz. 8/6 net.

Peter Lecky. By Rimsell. London: Cape. 8/6 net.

BIOGRAPHY AND HISTORY.

Robert Blake. By Roger Beadon. London: Arnold. 15/- net.

Keir Hardie. By Hamilton Fyfe. London: Duckworth. 2/- net.

Voltaire. By Henry Noel Brailsford. London: Thornton Butterworth. 2/6 net.

Life and Loves of Marie Walewska. By Count D'Ornand. **Richard Savage.** By Stanley V. Makower. London: Hutchinson. 10/6 net.

Samuel Pepys—The Years of Peril. By Arthur Bryant. London: Cambridge University Press. 12/6 net.

Nelson's Hardy and His Wife. By John Gore. London: Murray. 10/6 net.

The Making of a Pioneer. By Mildred Cable and Francesca French. London: Hodder and Stoughton. 5/- net.

BOOKS FOR CHILDREN.

The Basement Bogie. By Olive Dehn. **The Fruit Stoners.** By Algernon Blackwood. **And I Dance Mine Own Child.** By Eleanor Farjeon. **Jacka-Biddy-Tippet.** By Mabel Marlowe. **A Wife for the Mayor of Suncastle.** By Margaret Baker. **The Sparrow Hawk.** By Roy Meldrum. **Fortune for Tuppeny.** By Madeleine Nightingale. Blackwell. 1/6 net apiece.

The Children's Hour Annual. Edited by "Uncle Mac" of the B.B.C. Hutchinson. 6/- net.

All the Year Round Stories. By Nancy and Leonard Gribble. Hutchinson. 3/6 net.

Tale of Sir Benjamin Bulbous, Bart. By Olive Dehn. Blackwell. 5/- net.

No. 12a Joy Street. A Medley of Prose and Verse. Blackwell. 6/- net.

Told Again. By Walter de la Mare. Blackwell. 3/6 net.

The Street Where Everything Happened. By Mabel Dean. Lutterworth Press. 4/6 net.

My Lord Goes Wayfaring. By Moyra Charlton. Methuen. 5/- net.

Tibby of the Orange Funnel Line. By Kaye Fox. **The Canadian Family Robinson.** By Grace E. P. Leonard. Boys' Own Paper. 3/6 net apiece.

BOOKS IN IRISH.

Dréachta. Pádraic Ó Domhnaláin do sgríobh. **Saothar Bliana.** Diarmuid Ua Laoghaire do sgríobh. Gaelic type. Dublin: The Stationery Office. 2/- net each.

Sgeuluidhe Fíor Na Seachtmhaine. An Craoibhín do sgríobh. Dublin: The Stationery Office. Gaelic type. 1/6 net.

An Phiúirn a rna Bántaibh. Ag T. C. Ó Muireadhaigh. As n-a thionntodh on mBéarla ag Risteárd Ó Foghludha ("Fiacra Eilgeach"). Gaelic type. Dublin: The Stationery Office. 6d. net.

FICTION.

Educating Joanna. By Ruth Goldring. Burns, Oats and Washbourne. 5/- net.

Delina Delaney. By Amanda M. Ros. Chatto and Windus. 7/6 net.

Border Breed. By William MacLeod Raine. **Trail of the Macaw.** By Eugene Cunningham. Hodder and Stoughton. 7/6 net apiece.

Jamie Simpson. By Laurence Oliver. **The Sun Shall Rise.** By Richard Heron Ward. Nicholson and Watson. 7/6 net apiece.

The Final Victory. By Hector Wintle. **Black Fauns.** By Alfred H. Mendes. Duckworth. 7/6 net apiece.

World Under Snow. By D. K. Broster and G. Forester. Heinemann. 7/6 net.

Good Morning Good Morning. By Ian Rankine. Macmillan. 7/6 net.

Vivians. By M. Vivian Hughes. Oxford University Press. 7/6 net.

Pelican Row. By Graham Seton. **All Temptations.** By L. I. Crawford. **Gun Business.** By Grierson Dickson. Hutchinson. 7/6 net apiece.

No More Reality. By Godfrey Blunden. Cape. 7/6 net.

Crocodile Tears. By Barbara Ross Furse. Long. 7/6 net.

Women with Men. By Marjorie Binner. Hurst and Blackett. 7/6 net.

The Ship Drives On. By Henry Cowen. Thornton Butterworth. 7/6 net.

The Tavern. By Marguerite Steen. The Three Friends. By Norman Collins. Gollancz. 7/6 net apiece.

The Feathern and Other Stories. By Gertrude Atherton. Jarrolds. 5/- net.

Summer Time Ends. By John Margrave. Constable. 10/- net.

Made in America. By George Madden Martin. **Strait Gate.** By Ruth Comfort Mitchell. **Worlds Apart.** By Princess Martha Bibesco. Appleton Century. 7/6 net apiece.

Out of the Dusk. By Elizabeth Payne. **Cutler's Bread.** By Mona Maser. Stanley Paul. 7/6 net apiece.

Uncharted. By Sydney Parkman. **Round About.** By Humbert Jordan. Hodder and Stoughton. 7/6 net apiece.

Masks. By Marie Queen of Rumania. Duckworth. 7/6 net.

The Island. By Claire Spencer. Rich and Cowan. 7/6 net.

The Pilgrim's Regress. By C. S. Lewis. Sheed and Ward. 5/- net.

Governor General. By R. J. Minney. Chapman and Hall. 7/6 net.

The Last Puritan. By George Santayana. Constable. 8/6 net.

MISCELLANEOUS.

Worlds Without End. By H. Spencer Jones. London: The English Universities Press. 5/- net.

Round Pegs: Some Ideas on Choosing a Career. By Howard Ruble. London: Bell. 3/6 net.

A Guide to High Court Practice. By J. J. Wontner. London: Wilberby. 8/6 net.

Journal of the Cork Historical and Archæological Society. January-June, 1935. Cork: Guy. Yearly subscription, 15/-.

The Irish Jurist. Michaelmas, 1935. Dublin: The Jurist Publishing Company. 7/6.

Holiday in Morocco. By Eleanor Rigo de'Righi. London: Foulis. 5/- net.

The Living Garden. By E. J. Salisbury. London: Bell. 10/6 net.

Games to Play. By Sid G. Hedges. London: Cassell. 2/6 net.

This Our Country. By Rawdon Hoare. London: Murray. 7/6 net.

The Right on Ireland. By Pamela Hinkson. London: Muller. 2/6 net.

Economic and Industrial Switzerland. Lausanne: Swiss Office for Development of Trade.

Sandrik. By Olga Tchirikova. London: Jarrolds. 7/6 net.

The Quarist. Edited by J. M Hone. Dublin: Talbot Press. 3/6 net.

Embroider/Design. By Molly Booker. London: Studio. 7/6 net.

Game Birds, Beasts and Fishes. By Eric Parker. London: Seeley Service. 15/- net.

Business for Pleasure. By Mark Spade. London: Hamish Hamilton. 3/6 net.

Victorian Swansdown. Edited by Cyril Brwyn Andrews. London: Murray. 10/6 net.

Royal Palaces. By A. L. Baldry. London: The Studio. 6/- net.

For and Against Doctors. Compiled by Robert Hutchison and G. M. Wauchope. London: Arnold. 7/6 net.

Old and New Thoughts on the Modern Study of History. By F. S. Marvin. London: Nicholson and Watson. 4/6 net.

Unfettered Ways. By Ruby Cromer. London: Hodder and Stoughton. 8/6 net.

Tail Waggers. By A. Croxton Smith. London: "Country Life." 7/6 net.

The Teaching of Riding. By Lieut.-Col. M. F. McTaggart. London: Methuen. 2/6 net.

How Wireless Came. By John Langdon-Davies. London: Routledge. 6/- net.

George Joseph Smith. By Frederick J. Lyons. London: Duckworth. 3/6 net.

This Our Army. By Captain J. R. Kennedy. London: Hutchinson. 9

PUBLIC AMUSEMENTS.

GAIETY THEATRE.
6.45 .... TWICE NIGHTLY .... 9.0.
PERSONAL APPEARANCE OF
HAL SWAIN
WITH HIS RADIO STAR BAND
AND FAMOUS GUESTS, including
ARTHUR PRINCE
NEXT WEEK:—ONCE NIGHTLY AT 8 p.m., LONDON'S MUSICAL COMEDY SUCCESS,
"JILL, DARLING,"
Featuring
KITTY REIDY and GUS McNAUGHTON
Dress Circle, 5/-; Balcony, 4/-; Parterre, 3/-.

GAIETY THEATRE.
GRAND SUNDAY CONCERT
OCTOBER 20th, 8 p.m.
OWING TO POPULAR DEMAND,
HAL SWAIN
AND HIS
FAMOUS RADIO STAR BAND.
WILL GIVE
A POPULAR SUNDAY CONCERT
ASSISTED BY
MISS CHRISSIE MANNING,
SOPRANO.
Prices: 2/6, 2/-, 1/3 and 9d.

OLYMPIA THEATRE.
6.45 ..... TWICE NIGHTLY 9.0
THE FOUR ACES,
The Vocal Orchestra.
BALLIOL and MERTON,
England's Foremost Sensational Dancers.
THE FOUR ROADSTERS,
A Mystery Act that will surprise you.
SUPPORTED BY ALL-STAR VARIETY PROGRAMME.
Booking Office Open Daily, 11-4.30. 'Phone 22962.

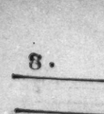

ABBEY THEATRE
"PARNELL OF AVONDALE,"
By W. R. FEARON.
TO-NIGHT at 8.15.
Box Office, 10.30—6 o'c. 'Phone 44505.
NEXT WEEK: "DRAMA AT INISH,"
By Lennox Robinson.

METROPOLE.
RETAINED ALL NEXT WEEK.
CONTINUOUS ..... 2 TO 11 P.M.
GRACIE FIELDS in
"LOOK UP AND LAUGH."
"...Gracie Fields—as tireless as ever in her new film. . . ."—EV. HERALD.
"... 'Look Up and Laugh' is a perfect story for inimitable Gracie."...—EV. MAIL.
DAILY at 2.12, 4.42, 7.12, and 9.42 P.M.
ALSO HENRIETTA CROSMAN, in
"THE CURTAIN FALLS."

METROPOLE BALLROOM
OPENING OF SEASON.
DANCE,
TO-NIGHT (SATURDAY),
8 to 12.
Tickets 5/-, including Running Buffet. Evening Dress.

GATE. NIGHTLY AT 8.15.
"THE MARRIAGE OF ST. FRANCIS."
MATINEE TO-DAY, AT 2.30.
CONTINUED THIRD WEEK FROM TUESDAY.

TORCH THEATRE (CAPEL STREET)
TO-NIGHT at 8—"A TALE OF TWO CITIES."
By Charles Dickens.
Now Booking. 'Phone 22770.
Walsh road 'bus and Ballybough tram pass Theatre.

GRAFTON Continuous from 2 to 11.
To-day at 2.15,4.40,7.0,9.25
SIR JAMES M. BARRIE'S
"WHAT EVERY WOMAN KNOWS."
Next Week:
"THE CASE OF GABRIEL PERRY."
A Jekyll and Hyde character in a New Film.
Preceded by
"ABYSSINIA,"
The Controversial Centre of the Moment.

GRAND CENTRAL.
THIRD WEEK.
CLIVE BROOK and MADELEINE CARROLL, in
"THE DICTATOR."
At 2.27, 4.46, 7.5 and 9.24.
NEXT WEEK:
"THE SCARLET PIMPERNEL."
BOOK FOR SUNDAY NIGHT.

CORINTHIAN.
CONTINUOUS ..... 2.30 TILL 11.0 P.M.
CHESTER MORRIS and JEAN PARKER, in
"PRINCESS O'HARA."
Also BUCK JONES, in "CRIMSON TRAIL."
Next Week: GREGORY RATOFF, KATHERINE SEGRAVA, in
"18 MINUTES."

THEATRE DE LUXE
Dublin's Super Cinema...2.30 to 11....Camden street
SHIRLEY TEMPLE, JAMES DUNN, in "BRIGHT EYES."
Showing at 2.45, 5.0, 7.15 and 9.30.
TO-MORROW (SUNDAY), at 3.30 and 8.30,
ROBERT DONAT, ELISSI LANDI, in
"THE COUNT OF MONTE CRISTO."

SHELBOURNE HOTEL,
DUBLIN.
TABLE D'HOTE THEATRE DINNER, Served from 6.30 p.m. 4/6
Also à la Carte Service for all Meals.

GRESHAM HOTEL,
ABERDEEN HALL,
SUPPER DANCE,
TO-NIGHT (SATURDAY),
19th OCTOBER
(AND EVERY SATURDAY NIGHT IN FUTURE).
Supper and Dance, 8/6; Dance only, 5/- (Including Tax).
THE GRESHAM DANCE ORCHESTRA.

ARCHITECTURAL ASSOCIATION OF IRELAND
ANNUAL DANCE
WILL BE HELD IN THE
ABERDEEN HALL,
GRESHAM HOTEL,
ON
FRIDAY NEXT, 25th OCTOBER.
DANCING 9 p.m. to 1 a.m.
Tickets 6/-
K.A.A.

MISS FLORA KIDD,
Imperial Society of Teachers of Dancing (Ballroom Branch) is opening her
SCHOOL OF DANCE,
AT MILLS', 8 MERRION ROW, DUBLIN, ON MONDAY, 21st OCTOBER.
For Personal Individual Ballroom Tuition.
CLASSES Commence FRIDAY, 25th OCTOBER, MILLS' HALL, 8 p.m.
Further particulars—6 Cambridge terrace, Leeson Park, Dublin. 'Phone 61449.

FOR PUBLIC AND CHURCH NOTICES SEE PAGE 4.

ADVERTISEMENT INDEX.

	Page		Page
Amusements	8	Houses to Let	3
Apartments	3	Legal Appointments	2
Auctions	16	Legal Notices	16
Business Premises	3	Machinery	2
Cattle & Live Stock	3	Medical Appointments	2
Church Notices	4	Miscellaneous	3
Coals	1	Money & Partnership	2
Contracts	16	Motor Matters, etc.	2
Dogs	3	Music, Pianos	2
Dress	3	Poultry, Eggs	2
Education, Tuitions	2	Prospectus	14
Employment Wanted	2	Public Notices	4
Fishing, Sporting	2	Representatives	2
Furniture	2	Schools and Colleges	16
Garden	2	Seaside and Country	3
Government Notices	8	Sea Trips	1
Horses, etc.	3	Shipping	1
Hotels	3	Situations Vacant	2
Houses and Lands	16	Specific Articles	2
Houses and Lands for Sale and Wanted	3	Stabling	3
		Wireless	2

Telephone No. 25062

THEATRE ROYAL.
HAWKINS STREET, DUBLIN.
TWICE NIGHTLY 6.30 8.45
WILLIAM HENSHALL PRESENTS
THE WONDER SHOW,
"LEICESTER SQUARE LOOKS ROUND,"
With a Brilliant Cast, featuring
SID FIELD,
NIXON and MORRISON,
HELEN BINNIE,
BERNARDI,
3 MIDNITE STEPPERS,
LILLIAN TREVOR,
EVELYN SAVOIR,
MAX FISHER
AND HIS BANJO RHYTHM BOYS
HENSHALL'S 24 YOUNG LADIES
BOOK YOUR SEATS NOW!
SUNDAY NIGHT,
AT 8.30 P.M. DOORS OPEN 7.30 P.M.
SUPERB MUSICAL STAGE SHOW
Presented by
JIMMY CAMPBELL
And the
THEATRE ROYAL ORCHESTRA
And ALBERT CHAMBERS at the Giant Organ,
With O'DEA and REDMOND, the Famous Melody Pair; Miss VIOLET PEARSON, And JIMMY MULLEN.
On the Screen,
W. C. FIELDS in
"IT'S A GIFT."
BOOK YOUR SEATS NOW!
ALL SEATS BOOKABLE FOR SUNDAY NIGHT.
SPECIAL SUNDAY PRICES:
Royal Circle 2/6, Orchestra Stalls 2/-, Stalls 2/-, Grand Circle 1/6, Centre Circle 1/6, Upper Circle 1/-.
MONDAY NEXT.
A MAGNIFICENT PROGRAMME OF
SUPER-CINE-VARIETY,
Including
THE FOUR JOKERS,
THE THREE LOOSE SCREWS,
5 SHERRY BROTHERS,
VAN DE VELDE CO.,
JOE TERMINI,
ADE DUVAL CO.
ON THE SCREEN.
A Vivid Romance of the American Colony in Paris,
"PARIS INTERLUDE,"
With
MADGE EVANS, ROBT. YOUNG, and OTTO KRUGER.
BOOK YOUR SEATS NOW!
HAVE YOU PLACED YOUR NAME ON OUR PERMANENT BOOKING LIST?
Booking Office open daily, 11 a.m. to 6 p.m. 'Phone reservations for the First House must be collected by 5.30 p.m., and for the Second House at 8 p.m.
'Phones 43132-3.

THEATRE ROYAL.
GRAND OPERA PROGRAMME,
COMMENCING MONDAY, OCT. 28th,
FOR ONE WEEK ONLY.
ROYAL CARL ROSA OPERA COMPANY.
MONDAY, OCTOBER 28th, at 8 p.m., DIE FLEDERMAUS (Strauss)
TUESDAY, OCTOBER 29th, at 8 p.m., FAUST (Gounod)
WEDNESDAY, OCTOBER 30th, MATINEE at 2.30 p.m. LA TRAVIATA (Verdi)
WEDNESDAY NIGHT, at 8, TANNHAUSER (Wagner)
THURSDAY, OCTOBER 31st, at 8 p.m., TALES OF HOFFMAN (Offenbach)
FRIDAY, NOVEMBER 1st, at 8 p.m., DIE FLEDERMAUS (Strauss)
SATURDAY, NOVEMBER 2nd, at 7.30 p.m., IL TROVATORE (Verdi)
ADVANCE BOOKING FOR ALL PARTS OF THE HOUSE FOR GRAND OPERA WEEK OPEN DAILY 11 a.m. to 6 p.m.
PRICES:
Orchestra Stalls ... 5/- Grand Circle 5/-
Stalls ..... 3/6 Centre Circle 2/-
Royal Circle ... ... 5/- Upper Circle 1/-
Boxes to Hold 4, 30/- 'PHONE: 43132-3.

LEOPARDSTOWN RACES,
TO-DAY (SATURDAY).
STEEPLECHASES AND FLAT RACES.
FIRST RACE, 2.30 p.m. LAST RACE, 4.45 p.m.
ADMISSION CHARGES.
COURSE 1/-
Members' Enclosure ..Gentlemen 15/-, Ladies 5/-
GRAND STAND .....Gentlemen 9/-, Ladies 5/-
TRANSFER BADGES from Grand Stand to Members' Enclosure... Gentlemen 6/-
PUBLIC STAND 2/-
RACE CARDS 6d. EACH.
TRAIN ARRANGEMENTS—Trains from Harcourt Street to Foxrock at 1.15, 1.30, 1.40 and 2.0 p.m. Carriages will be Reserved for Members on the 1.15 p.m. train.
Return Fares ...First Class 1/-, Third Class 7d.
'BUS SERVICE (Saloon Coaches).
From BURGH QUAY—From 12 o'clock.
From DUN LAOGHAIRE STATION—From 1.45 p.m..

UNIVERSITY COLLEGE, DUBLIN.
TWO PUBLIC LECTURES
ON HISTORICAL STUDIES
Will be delivered by
MR. HILAIRE BELLOC,
D.Litt. (Honoris Causa),
1—ON MONDAY, 21st OCTOBER, 1935, At 4 p.m.
2—ON WEDNESDAY, 23rd OCTOBER, 1935, At 4 p.m.
IN THE PHYSICS LECTURE THEATRE.
THE SUBJECT OF THE LECTURE on MONDAY, OCTOBER 21st, will be
"THE NATURE OF HISTORICAL EVIDENCE."
Cards of Admission on application to the Registrar.

HAMILTON SCHOOL OF DANCING.
Principal—MR. ARTHUR HAMILTON.
Adv. Teacher's Cert., Royal Academy of Dancing
Fel. Imp. Soc. Teachers of Dancing (Ballroom).
TRAINING SCHOOL FOR STUDENTS.
Drenagh House, Lower Crescent, Belfast.
DUBLIN visited weekly.

GOVERNMENT NOTICES

NOTICE TO BUILDING CONTRACTORS.
INDUSTRIAL ALCOHOL DISTILLERIES.
Notice is hereby given that Engineers will attend at the Sites for Industrial Alcohol Distilleries on the dates and at the times specified hereunder to give information and assistance to intending Contractors:—
Riverstown, Cooley, Co. Louth, October 22nd, 3 p.m.
Carrickmacross, Co. Monaghan, October 23rd, 10 a.m.
Carndonagh, Co. Donegal, October 24th, 11 a.m.
Labbadish, Letterkenny, Co. Donegal, October 24th, 3 p.m.
Corroy, Ballina, Co. Mayo, October 25th, 11 a.m.
Specifications, etc., can be obtained from the Engineers at the respective sites on the dates and at the times above mentioned on payment of a deposit of £10 10s.
From October 26th to November 4th, inclusive, the Engineers will again be in attendance at the Offices of the Department of Industry and Commerce, Industrial Alcohol Section, 14/15 St. Andrew street, Dublin. 21/D 2015. W.H.Co.

PIGS MARKETING BOARD
(NORTHERN IRELAND).
CHANGE OF ADDRESS.
PLEASE NOTE that the above Board is REMOVING from its present Offices at State Buildings, Arthur Street, Belfast, to NEW PREMISES at
36 VICTORIA SQUARE, BELFAST,
TO-DAY (SATURDAY), 19th OCTOBER, 1935, and that the Offices will be CLOSED for business on that date.
PIGS MARKETING BOARD (NORTHERN IRELAND), BELFAST.

STEWART MENTAL HOSPITAL,
PALMERSTOWN, CO. DUBLIN.
OPEN to LADIES OR GENTLEMEN suffering from mild mental complaints at rates from £126 per annum.
Resident Medical Superintendent and Trained Staff in attendance.
VOLUNTARY BOARDERS RECEIVED.
Apply to the Secretary at the Hospital. Telephone—No. 21787 Dublin.

SAVOY.
POSITIVELY THE VERY LAST DAY OF
GRETA GARBO
IN
"THE PAINTED VEIL,"
SHOWING at 2.40, 4.55, 7.15, 9.30.
TO-MORROW (SUNDAY).
DOUBLE-FEATURE PROGRAMME.
"SCHNOZZLE" DURANTE,
CHARLES BUTTERWORTH,
IN
"STUDENT TOUR."
A TIDAL WAVE OF MUSIC AND LAUGHTER!
Also
MARY ASTOR & LYLE TALBOT
IN
"RACING LUCK."
PHILIP DORE AT THE ORGAN.
THE SAVOY RESTAURANT—WHERE DUBLINERS MEET!

CAPITOL.
EDNA MAY OLIVER, JAMES GLEASON, in
"MURDER ON A HONEYMOON."
SHOWING at 2.0, 4.34, 7.8 and 9.42.
BEN LYON, THELMA TODD, in
"LIGHTNING STRIKES TWICE."
SHOWING at 3.34, 6.8, and 8.42.
FRIDAY NEXT—"RUBERTA."

PAVILION DUN LAOGHAIRE.
A DELIGHTFUL SATIRE! 3.30 to 10.30. LAST DAY OF
"THE AFFAIRS OF CELLINI,"
STARRING FRANK MORGAN,
FREDRIC MARCH and CONSTANCE BENNETT.
At 4.5, 6.30 and 9.5. Splendid Programme.
Mon. Next: "THE DRAGON MURDER CASE."

KENNEDY'S BREAD.
FINEST QUALITY
MADE.
BAKERIES:
127 & 128 PARNELL STREET
AND
ST. PATRICK'S BAKERY, DUBLIN.

The EFFICACY of the Prescription depends on the ACCURACY of its Compounding—Therefore, send it to
THE MODERN PHARMACY,
6 MERRION ROW, DUBLIN
'Phone 61496. S. A. Rosenthal, F.C.S., M.P.S.I.

HOUSEHOLD AND KITCHEN UTENSILS.
LARGE STOCKS.
MAGUIRE & GATCHELL, LTD.,
DAWSON STREET, DUBLIN.

GOVERNMENT NOTICES

DEPARTMENT OF AGRICULTURE.
EXPORT BOUNTIES ON AGRICULTURAL PRODUCE.
1. Subject to such terms and conditions as the Minister for Agriculture may from time to time prescribe, there will be payable until further notice in respect of Bacon, Cured Hams, and other Cured Pigs' Meat exported from Saorstat Eireann on and after 21st October 1935, an Export Bounty at the rate of 12/- per cwt. This rate of bounty will be applicable to all exports of the commodities mentioned, irrespective of destination.
2. Any question that may arise as to the interpretation of this announcement, or as to whether the prescribed terms or conditions (or any of them) have or have not been complied with, or as to any other matter incidental to or connected with the payment of the export bounty to which this announcement relates, shall be determined by the Minister for Agriculture, whose decision shall be final and conclusive.
Copies of the conditions governing payment of these bounties may be obtained on application to the Secretary, Department of Agriculture, Bounties Section, 9 Upper Mount Street, Dublin.
21/D.2029. W.H.Co.

COIMISINEIRI OIBREACH PUIBLI (COMMISSIONERS OF PUBLIC WORKS).
CONTRACT FOR CHISELLED GRANITE CROSS.
Sealed Tenders addressed to the undersigned will be received up to, but not later than, 12 o'clock noon on the 5th November, 1935, for supply and delivery to Longmeadows Park of a Granite Cross with pedestal and base, in accordance with the plans and specification to be seen at this office.
A copy of the plans and specification may be obtained on application to this office on deposit of £1, which will be refunded on return of the plans and specification.
The Commissioners will not be bound to accept the lowest or any tender.
T. CASSEDY, Rúnaí.
Oifig Oibreach Puibli (Office of Public Works), Baile Atha Cliath (Dublin), 18th October, 1935.
21/D 2025. W.H.Co.

COIMISINEIRI OIBREACH PUIBLI (COMMISSIONERS OF PUBLIC WORKS).
NOTICE TO BUILDING CONTRACTORS.
Sealed Tenders addressed to the undersigned will be received up to, but not later than, 12 o'clock noon on the 8th November, 1935, for the provision of additional accommodation at the Curragh Camp National School, Co. Kildare, in accordance with the plans and specification to be seen at Office of Public Works, Dublin, and at the school.
A copy of the plans and specification may be obtained on application to this office on deposit of £1, which will be refunded on return of the plans and specification.
The Commissioners will not be bound to accept the lowest or any tender.
T. CASSEDY, Rúnaí.
Oifig Oibreach Puibli (Office of Public Works), Baile Atha Cliath (Dublin), 17th October, 1935.
21/D 2025. W.H.Co.

The Irish Times.

SATURDAY, OCTOBER 19, 1935.

NEWS SUMMARY

IRELAND

The annual meeting of the Irish Aviation Club in Dublin last night rejected a proposal that it should cease to exist as such, and by a majority vote approved the proposal that a guarantee fund should be opened to enable the Club to meet its present liabilities without having recourse to capital assets.—(Page 9.)

At a sitting of the Horse-Breeding Commission in Dublin yesterday evidence was given as to the utility of the Irish draught type of horse, and a plea was made for better support of local races to encourage the horse-breeding industry.—(Page 10.)

GREAT BRITAIN

After a conference lasting several hours at Cardiff yesterday the South Wales Miners' Executive Council decided to call a further conference of the men's leaders for Monday next, when the present strike position will be considered and a definite line of action decided upon.—(Page 9.)

ABROAD

Sir George Clerk, the British Ambassador in Paris, yesterday received the reply of the French Government to Britain's query concerning naval support. The reply was affirmative on all points.—(Page 9.)

SPORTING

At Newmarket yesterday Achtung won the Exning Welter Stakes.—(Page 12.)

At Catterick King's Warden won the Bedale Plate.—(Page 12.)

FINANCIAL

London Stock Markets were flat, and, with only a few exceptions, prices moved to lower levels.—(Page 14.)

The Treasury bill rate was 13s. per cent., as compared with 12s. 2d. per cent. last week. Gold fell to 141s. 3½d. per oz. on the recovery in sterling, and £432,000 was sold. The Bank bought £450,232 in gold bars.—(Page 14.)

Dublin Market was quiet. Bank stock rose a point. Guinness units lost 3d. and Alliance Gas 2s. 6d.—(Page 14.)

Old Friends

One of the unhappiest features of the prolonged crisis in Europe recently has been the way in which mischief-makers have been trying to drive a wedge of mistrust between Britain and France. For nearly thirty years these two nations have been firm friends. After centuries of enmity they fought the greatest war in human history by each other's side, and their common losses in that dreadful struggle ought to have ensured their friendship for all time. During the last few weeks, however, evil influences have been at work both in London and in Paris. When Signor Mussolini decided to launch his campaign against the Abyssinians he acted in the knowledge that at the beginning of the present year a *modus vivendi* had been achieved between France and Italy, which enabled the French to cease to worry about their Italian frontiers, and to concentrate all their efforts on the strengthening of their defences against Germany. This arrangement came as a great boon to France, whose leaders were beginning to feel the strain of threats to French security on two frontiers; and the news of its conclusion was received nowhere with more pleasure than it was received in Great Britain. France, therefore, found herself in an exceedingly awkward fix when Signor Mussolini defied the League of Nations. Apparently he had reckoned on British acquiescence, or, at any rate, on a passive attitude in London; and it is not improbable that the French Government also thought that the British, after a formal protest, would accept the accomplished fact of Italy's invasion of Abyssinia. For once, however, the British Government did not take refuge in masterly inactivity. Mr. Anthony Eden, and afterwards Sir Samuel Hoare, made it quite clear at Geneva that Britain would not tolerate an open breach of the League Covenant, and the subsequent course of events is public property. France was placed, as it were, in a cleft stick. If she should offend Italy, the old problem of her frontier in *Haute Savoie* would reappear in an acute form; if she should offend Great Britain, the *entente cordiale* would suffer. In either case France stood to lose heavily, and M. Laval has been making desperate efforts to find a way out of a most embarrassing situation. His difficulties were increased considerably when the British Government requested the French to state definitely whether or not, in the event of an attack by Italy on the British Fleet in the Mediterranean, they would be prepared to fulfil their obligations under Article XVI of the Covenant and come to Britain's aid.

By virtue of her signature to the Covenant, France is bound to come to Britain's assistance in a case of this kind; but the necessity to answer the bald question with "Yes" or "No" must have caused M. Laval acute embarrassment. If he said "Yes," he would be running the risk of a clash with Italy; if he said "No," he not only would offend Great Britain, but would be disloyal to his League obligations. Last evening it was announced suddenly that France had taken her decision. As we write, no official statement has been made; but it is understood that M. Laval's answer to the British query is an unequivocal affirmative. In other words, France has undertaken to stand by Great Britain through thick and thin. All her friends in these islands—and they are many—will rejoice that France has made this choice. Busybodies throughout Europe have been talking openly of late about a possible realignment of forces, and the suggestion has been made more than once that Britain would abandon France in favour of an alliance, or, at least, an understanding, with the Germans. Indeed, if the French Government had been false to the Covenant, Britain might have had no reasonable alternative. For that reason M. Laval's decision is of the highest importance. From the outset Signor Mussolini and his advisers seem to have been banking on an eventual "split" between London and Paris. Now that their solidarity has been demonstrated in such a striking manner, may we express the hope that the Italians will realise the impossibility of their position? We agree very largely with the views of the Reverend Bolton Waller, who, in a letter which we print to-day, deplores the delays that have been taking place at Geneva, and the half-hearted way in which "sanctions" are being applied. In all the circumstances, however, such delays were inevitable. The French have been anxious to do everything in their power to avoid offence to Italy, but, now that they have made their position clear, we presume that the *tempo* of Geneva will be accelerated. In any case, Signor Mussolini no longer can have many illusions concerning his chances of success in North-East Africa. Even the mild form of "sanction" that has been imposed already by the League States must convince him that, in the long run, his cause is doomed to failure. He still has time to make peace in Abyssinia without serious loss of prestige—which seems to be his main preoccupation—and, if he has any wisdom left, he will see in the unanimity of France and Britain a warning which statesmanship cannot ignore.

Ireland's Resources

In a leading article yesterday morning we contrasted the Free State Government's half-hearted encouragement of the fishing industry with the substantial support which it offers to manufacturing industries. The point is worthy of closer thought. Mr. de Valera's Government came into power with an elaborate programme of economic reconstruction which involved the establishment of many industries. Of these industries some, as we must recognise, have been established on sound principles, and, even if they cannot supply the Irish people at the cheap—often too cheap—prices which mass production permits in other countries, are yet an asset to the nation. Others have been promoted with less wisdom, and are maintained only at heavy cost to the Free State taxpayer. It seems, indeed, that in a few cases the Government, when it permitted the establishment of factories, acted with more haste than prudence. There are certain articles which Ireland cannot hope to produce either as well or as cheaply as larger countries; and it would be better that she should retain an open market for the import of these commodities, rather than try to produce them for herself. Mistakes of this kind, however, will rectify themselves in the normal course of things. What is more important is the Government's neglect of those industries which are natural to the country, and could be initiated or revived without any distortion of economics. We have pointed to the fishing industry. It is a sorry fact that in this island of ours, the centre of some of the most prolific fishing waters in the whole world, fish is almost unobtainable, except at extravagant prices. The great mass of the population would be glad to obtain fish on Fridays, if not more often, but cannot pay for it; and a wide market exists abroad for any surplus that Ireland may have for sale. There are other foodstuffs in which this country is lamentably deficient. The Free State is still unable to supply her own needs, small though those needs are, of many fruits and vegetables that can be grown here, and is still dependent on other countries for her supply of them. Surely this is a reproach to one of the most fertile territories on earth—a reproach, moreover, which could be removed with little trouble.

For all the wealth of cattle in the twenty-six counties, there never has been any effort to vary the national cuisine with veal. Elsewhere, calves are fed specially for the purpose; such a plan has not even been mooted here. Other *lacunæ* in the Free State's economy, however, are more remarkable. The extent and variety of our mineral resources are almost unknown, and threaten to remain unknown; yet the country might find in them a far more genuine source of wealth than in many of the manufacturing industries which give little employment, and have no other effect than to make the people pay more for articles which they could import cheaply. A certain amount of progress has been made towards the provision of Irish building materials; but the supply falls far short of the demand. We are told that most of the quarries in the Free State are working "up to capacity"; but how few new quarries have been opened since the present Government, with its programme of self-sufficiency, came into power. Builders are offered all manner of inducements to use Irish materials, yet they cannot obtain those materials in anything like sufficient abundance. Here is a field for expenditure of capital, which is more likely to find profitable use in the provision of materials for our many housing schemes than in the establishment of factories to supply the Irish public with dear sugar. Would it not be wise to set up a Commission to examine schemes for the real development of the Free State's natural resources, and, pending its report, to slacken the present pace of industrial progress? Afforestation is, in fact, far more important to this country than any conceivable factory. The replanting of waste lands may not show profits so rapidly as a metal industry—it is an extremely long-term investment—but the eventual profit to the nation will be far greater; an ambitious and thorough programme of afforestation well may employ thousands of men, and Ireland will be enriched perpetually. The Free State's old economy, we fear, must be changed, and the citizen's task is now to ensure that the change will be to the good. Surely, the easiest and most natural developments—in a word, those which "exploit" the nation's real resources—ought to receive first attention.

Clean Sport

A golden medallion ought to be awarded to the inventor of a serum that will inject the National-Socialists with a sense of the absurd. To the rattling of rune stones, prune stones and other pagan paraphernalia, a well-filled Storm Trooper is cemented in wedlock with the bride—strictly Nordic—of his choice; and their union is celebrated throughout the Reich. Germans of unimpeachable descent have been joined in circumstances beyond reproach. The utterly German bride is faced with the necessity of feeding her irrefutably Teutonic husband. Perhaps he needs something a little aciduous to balance a ponderous load of *Wurst*. With horrific triumphal noises his lady spurns the lemon—"decadent fruit of the South"—and feeds to her man parcels of rhubarb, which, in addition to being a product of the German "earth clod," also will make him "marrowy." (We are indebted to the Franconian Nazis for the exposition of grocery values.) Now the *Voelkische Beobachter* begs London to cancel an Anglo-German football match, "lest Hell break loose"; and still the Teutonic features bear no vestige of a smile. Clearly nothing can be done about the rhubarb and the rune stones, since the eaters and suitors are on their home ground; but we would not like the Nazis to make a battlefield of Tottenham Hotspur Football Club without a word in comment. The descendants of the prophets again are at the root of the trouble. In Commercial road, E.—"the dirty Jewish quarter of East London" (ref. Propaganda Büro, Berlin)—placards were posted reading "Stop the Match." A Jewish footballer had been beaten to death during the course of an otherwise friendly game in Ratibor, Upper Silesia; and his countrymen believed that such obviously unfair tactics should not be given scope in England. Aloof, the Nazis denied the slaughter, remarked the "close co-operation of Jews and criminals" in London, and suggested that it would have been better "if the police officials had taken action in good time against this incitement, instead of waiting until Hell broke loose, and riding into the masses swinging their batons." The English reply was typical, coming from the secretary of the Tottenham Club. "It is a Football Association fixture," said the secretary. "It is for them and not for us." Carnage in Ratibor, Upper Silesia, and the racial problems of the Third Reich must be referred to the proper sporting authority—and why not?

The Moon

"It is the very error of the moon," remarked Othello, as some excuse for the mismanagement of his family affairs. "She comes more near the earth than she was wont, and makes men mad." The moon, indeed, has been made to take the blame for human eccentricities since the beginning of time—even to-day the word "lunatic" perpetuates the libel—and for quite a number of human misfortunes as well. Poets in every century have written verses in her praise; but, for almost every compliment, there has been an accusation, and the result is that we regard the moon with almost as much distrust as we regard the Bolsheviks. She may be beautiful, but hers is a dangerous beauty. It is capable of causing almost everything from the souring of milk to the major calamities that befall those who are rash enough to look at her through glass, or to sleep in her presence without drawing their blinds. So we are told, at all events, and the legend of the moon's uncanny power has persisted for so many hundreds of years that few people feel safe in dismissing it altogether. Commonsense may tell them that the moon is very unlikely to have the qualities ascribed to her, but in these matters common-sense has less power over the human mind than has an old and strong superstition. Moreover, there seem to be qualities about the moon which still are unexplained, even in the most humdrum affairs of life. The Yarmouth fishing fleets, for example, caught so many herrings on Monday night that they found the greatest difficulty in disposing of their catch, and a glut was caused in the market. Three causes are given for this *embarras de richesses*—fine weather, a favourable tide and a full moon. There seems to be no reason why moonlight should draw fish more easily into a trawler's net, but a record of the heaviest catches in recent years reveals that, in every case, the moon was at the full.

COURT AND PERSONAL

The Prince of Wales, attended by Admiral Sir Lionel Halsey, was entertained at dinner on Thursday evening at the Royal Naval College at Greenwich. Vice-Admiral R. M. Colvin presided and all the officers attached to the College were present.

Last night the Duke of Gloucester was the guest of honour at the annual dinner of the Institution of Mechanical Engineers, which was held in the Connaught Rooms. The Earl of Athlone was also a guest, and some very interesting speeches were delivered.

Before visiting the Lord Roberts Memorial Workshops in Dundee on Thursday the Duchess of York inspected the land settlement schemes for unemployed men at Claverhouse and Dryburgh.

The Governor of Northern Ireland and the Duchess of Abercorn are now at Wilmont, Dunmurry, till the middle of December, but will pay a short visit to London next month. Viscount Craigavon has returned from London, and is in residence at Stormont Castle, Belfast.

Lord and Lady Baden-Powell are leaving to-day in the s.s. Mantola for South Africa, where they intend to spend nine or ten months.

The Duchess of Atholl opened the exhibition of Whistler's works presented to Glasgow University by the artist's sister-in-law and executrix. The gift includes about 300 sketches, water-colours, pastels and etchings, and is regarded as priceless.

Lady Talbot de Malahide, who is suffering from jaundice, is making good progress, but is not allowed to deal with any business matters, and may only receive private letters which do not require an answer.

The engagement is announced between Captain Henry Bramwell, M.F.H., Hermitage, Mallow, Co. Cork, only son of the late Lieutenant-Colonel H. D. Bramwell and the Hon. Mrs. Bramwell, and Philippa, youngest daughter of the late Mr. T. J. Carroll-Leahy and Mrs. Carroll-Leahy, Eglantine, Mallow, Co. Cork.

The engagement is announced, and the marriage will take place on November 28th, between Eileen, third daughter of Mr. and Mrs. Edward O'Dwyer, Ennistymon (late Golf Links Hotel, Lahinch), and Doctor John Sexton, 105 London road, Kings Lynn, Norfolk, son of Mr. and Mrs. Michael Sexton, "Finusemore," Mullagh, Co. Clare.

The marriage arranged between Peter J. O'Connor, Solicitor, third son of Mr. and Mrs. Peter O'Connor, Upton, Newtown, Waterford, and Mary Josephine Ahern, M.B., only child of Mr. and Mrs. James L. Ahern, 6 Catherine street, Waterford, will take place quietly in Dublin early in November.

Dr. Farnan has returned to No. 5 Merrion square.

Dr. Matthew McKnight has returned to town.

At 3 p.m. on Monday next and daily during the week Demonstrations of all the latest models in "Twilfit" Corsetry will be held at Switzers under the direction of a fully experienced Corsetiere, who will also be available for the personal fitting of customers each day.

Holmes and Co., George's st.—Just arrived. The New Super-Chiffon Stocking. Delightful texture. Lovely shades. All sizes. 7s. 11d. pair.

Fur Frogging, Velvet and Braid trim the New Coats and Costumes Tailored at Avril, 38 Dawson street. Golf Skirts a speciality.

PASSENGERS BY ROYAL MAIL STEAMERS.
Among the arrivals were:—Miss Mooney, Miss A. Mooney, Colonel P. Power, Dr. and Mrs. T. P. Chapman, Captain and Mrs. F. R. Burne, Dr. and Mrs. P. P. McNamara, Mrs. Anderson, Miss J. Anderson, Mrs. A. Rochford Kenny, Rev. P. J. Roughneen, Mr. Hector Hughes, Dr. and Mrs. C. J. Coll, Mr. J. Nesbitt, Miss A. O'Malley, Mr. P. O'Malley, Mr. J. O'Malley, Mr. and Mrs. R. Whitney, Mr. Carson, Miss Hunter, Mrs. Shaw Miss Brooke, Mr. Moore, Mr. Chapman, Mrs. Hyde, Mrs. Hogan, Captain W. D. Lee, Mr. R. M. Barnett, Mr. A. R. Durdon.

Exquisite Bouquets, Wreaths, Crosses, Floral Designs. Choicest flowers. Shortest notice. Lowest prices.—Ramsay's, 50 Nassau street.

Davis and Co.—See our collection of Fur-trimmed Coats. Genuine Skins and All Wool Materials. Prices from 5½ gns.—46 Grafton st.

TO LADIES.—Medical Appliances, Belts, etc.; Artificial Silk Elastic Stockings which defy detection, or Lastex and Latestar Stockings, which need no covering hose, and wash well. Lady attendants.—Fannin and Co., 41 Grafton street.

WEATHER FORECAST

North-West, North-East, South-East and South-West Ireland—South-west to west gale, veering, a whole gale at times, severe squalls; bright intervals, heavy showers of rain and hail, with local thunder; becoming colder.

Irish Sea and St. George's Channel—South-west to west gale, a whole gale at times, with very severe squalls; heavy showers of rain and hail; bright intervals; visibility mainly good; sea very rough.

Dixon and Hempenstall, Barometers and Thermometers.—12 Suffolk street, Dublin.—(Advt.)

DUBLIN WEATHER REPORT.

Oct.	Bar.	Thermometer Temp. 9 a.m.	Max.	Min.	Grass Min.	Wind.	Rain m.m	Sun hour
12	30.20	54	59	44	40	W.	0.7	5.3
13	30.026	57	58	49	44	S.W.	0.1	0.0
14	32.41	55.4	59.6	54.1	50	W.N.W.	–	0.0
15	30.10	51.7	56	47.1	45.5	W.	–	6.6
16	30.508	51.5	59.4	51.1	47.3	W.	–	3.8
17	30.258	52	59	48	44	W	2.0	0.1
18	29.848	52	60	48	43	W.	2.0	1.0

THE SUN.

	To-day.	To-morrow
Rises	6.57	6.59
Sets	5.22	5.19
Lighting-up Time	5.52	5.49

LONDON LETTER

BRITAIN AND ITALY

59 FLEET STREET, LONDON,
FRIDAY NIGHT.

THE Government has informed

FRANCE ANSWERS "YES"

NAVAL AID IN THE MEDITERRANEAN

ASSURANCES FROM ROME AND LONDON

NO MILITARY SANCTIONS, AND NO BLOCKADE

M. LAVAL, the French Premier, has given a reply to Britain which, according to authoritative French quarters, dissipates all misunderstanding between the two countries. Britain has asked whether France would come to her assistance in the Mediterranean.

M. Laval is understood to have declared that France would stand by Paragraph 3 of Article 16 of the Covenant, in which provision is made for mutual assistance in resisting special measures aimed at one of the League members by the Covenant-breaking State.

The text of the reply, which is a long one, will not be published until it has been studied by Sir Samuel Hoare.

Simultaneously with the announcement that France had decided to take her stand with Britain, it became known that M. Laval had received important assurances from London and Rome. They were:—

Italy and Britain both state that they have no aggressive intentions towards each other.

The only sanctions in view are economic and financial, which Signor Mussolini has accepted.

The British Government has confirmed that it will abstain from acting alone, and will take no measures not approved by the League as a whole. This is understood to mean that military sanctions—a blockade, and the closing of the Suez Canal—are ruled out.

The view that another peace move is being made is supported by the news that Signor Mussolini saw Sir Eric Drummond, the British Ambassador, yesterday. It was also revealed that he gave an interview to the French Ambassador on Tuesday.

There is no definite news of hostilities from Abyssinia. One report says that the Italians are advancing, against virtually no opposition, towards Makale. Another states that they are still consolidating their positions behind Adowa and Adigrat.

ITALIANS "DIGGING IN"

The report that M. Laval has answered with "Yes" to the question of the British Government, whether France would co-operate with the British Fleet in the event of an attack by Italy, has been received with great satisfaction in London, Reuter learns.

With the French Fleet placed in her support, Great Britain is understood to be willing to consider the withdrawal of some of the extra tonnage concentrated in the Mediterranean. Before, however, the British Fleet can be reduced to a normal footing in the Mediterranean two conditions have to be fulfilled, it is understood.

Italy would have to withdraw her extra troops concentrated in Libya, and there would have to be what is officially called a "sensible improvement in the general situation," by which is meant that the attacks in the Italian Press on Great Britain must cease.

Though it is not impossible that these two conditions may be later fulfilled, no understanding on this subject has yet been reached between the British and Italian Governments.

ITALY'S TIGRE ALLY

MAN WITH BIG IDEAS —IN FOOD

(From Christopher Holme, P.A. Special Correspondent.)

ADIGRAT, Friday.

For days, and possibly weeks to come, the Italian Army in the North is unlikely to make any substantial advance. The invaders will busy themselves with improving communications and consolidating their present positions so as to make a secure base for the next "bound."

This is the impression gained from a visit to the left wing of the Italian Army at Adigrat, where I lunched with the dark-eyed, jovial General Santini and Italy's new ally, the Ras Gugsa, son-in-law of the Emperor, who recently came over to the invaders.

The general's mess-tent was pitched under the ruins of an old Italian fort. The Italian flag was hoisted over its ruins on October 5th by General Santini himself. Thirty-nine years before, as a young lieutenant, he had hauled down the Italian colours when ordered to evacuate this fort after the disaster of Adowa.

Conversation with Ras Gugsa, smartly dressed in a brand-new Italian general's field uniform, was carried on by interpreter. He had spent the morning drawing up proclamations to the inhabitants of Tigre Province, of which he has just been made Governor.

During the morning I visited an encampment of some 1,400 warrior followers of the Ras. All were armed with modern rifles, but their resemblance to an army ended there; for they were dressed in a most heterogeneous assortment of Khaki and white native cotton. They were all ages and sizes, including one lad of twelve, who staggered about under the weight of a heavy service rifle.

These new allies of the Italians are hearty eaters. At one dinner party Ras Gugsa and seven of his suite consumed fourteen tins of soup, fourteen tins of chicken, four pounds of cheese, twelve tins of fruit, four bottles of brandy and two flasks of Chianti, plus various sundries.

In view of the fact that Ras Gugsa is a grandson of the Emperor John the Fourth, who was overthrown by Menlik, some speculators have suggested that he may be set up by the Italians as a puppet rival-Emperor to Haile Selassie. It is most unlikely, however, that the Italians are even considering such a scheme at the present early stage of the campaign.

WITH SPADE AND RIFLE

FRONT LINE LABOUR CORPS

(From Hugh Christopher Holme, P.A. Special Correspondent.)

VIA ASMARA, Friday.

Dust, dust, dust. . . It gets in the eyes, the nose and the mouth. It is the most serious nuisance which the troops and the labourers working their way forward in Abyssinia have to combat.

Sheer hard labour has hitherto been, and is likely to remain, the key factor of the Italian advance.

The Italian command has formed an armed labour corps, which, in future advances, will accompany the Italian front line. These men will hastily build preliminary roads, lay telegraph and telephone lines, bridge rivers, and generally do the groundwork of securing effective communications.

The non military white labour corps is mainly employed on works on the Eritrean side of the frontier. These men number thousands. They have been imported into the colony and are well paid, receiving 30 lire daily (10s. at current rates).

The pioneer corps with the front line, however, is emulating in some ways the ancient Roman soldier who first conquered territory by force of arms, then built roads and bridges, and eventually settled and cultivated the land.

WHAT IS A WAR BASE?

Since learning that the Italian Government has issued instructions to the Air Force not to bomb Addis Ababa and Diredawa, "unless they become war bases," the Legations are preoccupied with the definition of a war base.

Diredawa must be used as a transit dépôt for war stores destined to the southern front if the railway from Djibuti, in French Somaliland, is utilised to import war material. The arsenals in Addis Ababa are said to have been transferred to the interior, but large quantities of petrol are stored there.

The Abyssinian Government believes that the real object of the Italian Government's assurances to the interested Powers was to put itself in a position to justify an eventual bombardment of these towns.

POISON GAS

From Kenneth Anderson, Press Association Special Correspondent.

SUEZ, Friday.

Every troopship for East Africa from Italy has to carry as much water as possible for drinking purposes. The feeding of the Italian troops is also a great difficulty. The Abyssinians are not hampered in the same way, since they can exist on berries and herbs carried in their pockets, and are able to exist for a long time without water.

Two Italian ships anchored off Massawa are solely employed in making ice, quantities of which are used for soldiers who are ill. One unexpected difficulty with which the Italians have to contend is a form of elephantiasis which has broken out among the troops.

In spite of the denials about the use of poison gas, consignments of this gas have now arrived in Eritrea. It is emphatically declared, however, that this will only be used for self-defence, and not for attack.

ADVANCING TOWARDS DIFFICULTIES

From Walter Collins, Press Association Special Correspondent.

ADDIS ABABA, Friday.

Reliable informants state that the Italians are advancing down the valley of the Sulla River. Their advance guards are believed to have reached a point near Adamesso, about twenty miles north-east by north of Makale.

In accordance with the Emperor's orders, Ras Seyoum's troops are putting up no resistance, although snipers are said to have inflicted some casualties on the invaders.

It is not yet known whether the Abyssinians intend seriously defending Makale, but it will be a more difficult town to take than Adowa, situated as it is on a hill sloping northwards. Should the Italians succeed in occupying Makale, it is thought here that they will spend some time in fortifying, as the country to the south-west and the south is extremely difficult to move over.

Arid and fever-ridden and very sparsely populated, the Taccaze desert here acts as a natural barrier to any advance towards Lake Tana. The caravan route southwards from Makale may be utilised,

(Continued in next Column.)

SEVEN DIE IN LINER BLAZE

EXPLOSION IN ITALIAN SHIP

BRITISH SAILORS' RESCUE WORK

From Reuter's Correspondent.

ALEXANDRIA, Friday.

SAILORS of the British warships in harbour here went to the rescue of the passengers and crew of the Italian liner Ausonia (12,995 tons) this morning and saved many lives in a catastrophe which has left the vessel a blackened and smoking hulk, completely gutted.

Seven of the liner's crew are dead and seven are injured out of a total crew of 240. None of the 35 passengers was injured. The injured crew were immediately removed to the British hospital ship Maine.

Early this morning after the liner had entered the harbour, resplendent in her gleaming white paint, fire broke out in the boiler room, due to an explosion there. A few minutes later there was a second explosion in the oil tanks, the force of which shook the whole ship. Immediately flames and smoke began pouring out of the vessel amidships.

Following the explosion a British pinnace approached the Ausonia and offered help. The pinnace crew boarded the burning ship and then signalled for assistance from other British units.

Immediately pinnaces rushed to the scene of the disaster from all quarters of the harbour. Crews entered the burning ship with gas masks and fire extinguishers. The passengers were taken off in naval tenders and all landed safely.

Both the captain of the Ausonia and the local Press pay a tribute to this prompt action by the British sailors, which undoubtedly saved many lives.

An official *communiqué* issued by the Lloyd Triestina, the owners of the Ausonia, confirms that the fire originated in an explosion in the boilers, the cause of which is not yet determined. It specially mentions the assistance rendered by the Ports and Lights Administration and emphasises the "splendid and prompt assistance" of the British Fleet.

DANGEROUS BLACK ARMY

IF ABYSSINIA ANNEXED

GENERAL SMUTS ON TREATY VIOLATION

From Reuter's Correspondent.

PRETORIA, Friday.

"IT is impossible to conceive of a simpler or clearer case of violation of both the Covenant and the Paris Peace Pact. The League has unanimously found against Italy and found her the aggressor."

This was one of many striking remarks in a speech on the Abyssinian War made by General Smuts at the dinner of the Transvaal Insurance Institute, at Johannesburg, to-night.

"All are grateful," said General Smuts, "for the firm lead Britain has given the world, and proud that she has once more taken the leadership among nations, which is her rightful place.

"I fear very much that the annexation of Abyssinia, or its domination, by a great European Power will mean the training of the biggest and most dangerous black army the world has ever seen. It is not difficult to picture what the consequences of such a development might be, both on the African Continent and farther afield."

If the original intention with which the League started could not be carried out it would be far better to scrap it rather than leave it as a snare and delusion to those nations still believing in its efficacy. If the League were bankrupt or a fraudulent insurer it was an even greater danger than war itself, as it would prevent the nations taking necessary precautions for their own security and thus contribute to their undoing.

South Africa, which had been a loyal supporter of the League from the beginning, would do her best to fulfil her obligations and support the sanctions policy which the League was now working out in detail. In doing so she had no private feeling against Italy, but was determined to do her part in strengthening the authority of the League and making her an effective force for world peace and security.

TIGRE AN "ITALIAN KENYA"

MORAL DUTY TO STAY THERE

From Reuter's Correspondent.

ROME, Friday.

"The statement is attributed to Mr. Eden that negotiations cannot be resumed by England till Italy has withdrawn behind the old frontiers of Abyssinia," says Signor Virginio Gayda in the *Giornale d'Italia* this evening. "We must recall the words written by Mr. Russell, the British Minister at Addis Ababa, in a report to the Foreign Office on October 20th, 1923, at the time of the admittance of Ethiopia to the League of Nations.

"The report was about a proposal to return to Abyssinia a group of Gallas who had fled from Abyssinian territory to ask for the protection of the British authorities in Kenya. The Minister wrote: 'The return of the Gallas who have fled from the exactions and tyrannies of the Abyssinian authorities is contrary to all precedent, and, indeed, in my opinion, would be against all principles of justice and humanity. I am distressed at the thought of the treatment to which these unfortunate people would undoubtedly be subjected if they fell afresh into the hands of their old oppressors.'

"This is the problem of civilisation," continues Signor Gayda. "The peoples of the Tigre, as of many other regions of Ethiopia, are coming to meet the Italians in their thirst for liberation and civilisation. Does the League of Nations wish to drive them back under oppression and barbarism"?

Signor Gayda says that it is the moral duty of Italy not to abandon her new friends to the Government of the Negus.

(Continued from Previous Column.)

but Abyssinian guerilla fighters posted in the heights on both sides of the route would play havoc with convoys.

Ras Kassa is believed already to have effected a junction with Ras Seyoum's forces. In their advance south from Makale the Italians will encounter far greater resistance than hitherto.

The fact that the Italian army in the north, on the Aksum-Adowa-Adigrat line, is digging itself in and building trenches protected by barbed wire entanglements, has given the impression to official circles here that they fear a counter-attack by Ras Seyoum.

DEATH OF DUKE OF BUCCLEUCH

ROYAL FAMILY AFFECTED

WEDDING PLANS MODIFIED

CEREMONY TO TAKE PLACE IN PRIVATE

WE announce with profound regret that the Duke of Buccleuch, father of Lady Alice Scott, whose marriage to the Duke of Gloucester has been fixed for November 6, died at 12.5 this morning at his residence, Bowhill, Selkirk, aged 71. The Duke had been lying seriously ill for several weeks at Bowhill, and his condition had given rise to much anxiety. A bulletin issued at about eleven o'clock last night by Dr. D. Charteris Graham stated that the Duke was getting gradually weaker.

Lady Alice Scott yesterday left her father's London residence in Grosvenor place and flew home to his bedside in an aeroplane placed at her disposal by the Prince of Wales.

The Duchess of Buccleugh and all the members of the family, including Lady Alice Scott, were present at the bedside when the Duke died. No decision has yet been made concerning the date and place of the funeral.

News of the death of the Duke was conveyed to the Duke of Gloucester at Buckingham Palace. The news was also sent to Sandringham, where the King and Queen are in residence.

(Obituary in Page 10.)

WEDDING PLANS MODIFIED

OFFICIAL STATEMENT

The following official announcement was issued from Sandringham last night before the news of the Duke's death became known:—

"It is with much regret that the King has to announce that, owing to the serious illness of the Duke of Buccleuch, the marriage ceremony of the Duke of Gloucester and Lady Alice Scott, which was to have taken place in Westminster Abbey, will be held privately in the chapel in Buckingham Palace on November 6th."

A COMPLETE SURPRISE

The announcement that the wedding will take place in private came as a complete surprise, even to many people in close touch with Court circles. It is stated that the desirability of postponing the wedding,

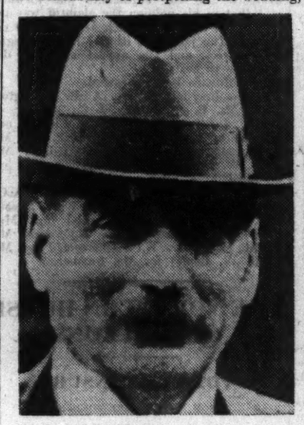

The Duke of Buccleuch.

possibly for six months, had been under consideration for the past two days. It was decided late yesterday that the wedding should take place on the original date, and in private, and the decision was announced without delay, it is understood, in order to lessen the disappointment of the public.

The Duke of Gloucester, after his return to Buckingham Palace from Southampton yesterday, was in touch by telephone both with his *fiancée* and with Sandringham, where the King and Queen are in residence.

A private wedding means that there will be no procession and no pageantry. Details of the revised arrangements have yet to be settled, but it is expected that the original arrangement for the Archbishop of Canterbury to marry the Duke and Lady Alice will hold good.

Whether the death of the Duke will cause a further change in the plans for the Royal wedding is not at present known. The whole position will be reconsidered to-day by the authorities.

Only members of the Royal Family and Lady Alice's close relations will, it is expected, be present at the chapel ceremony. The 2,000 guests who have been invited to Westminster Abbey will receive official notification from the Lord Chamberlain of the change of plan. Questions such as the bridal retinue, the attendance of bridesmaids, the form which the wedding breakfast will take, and other details have yet to be decided.

It is expected, however, that the Duke of Gloucester and his bride will adhere to their intention to spend the first part of their honeymoon at Boughton House, near Kettering. In that event they will drive from Buckingham Palace by car to St. Pancras Station.

The marriage ceremony will take place in the chapel where last year the Duke of Kent and Princess Marina had their second marriage ceremony, according to the rites of the Greek Orthodox Church.

The private chapel at Buckingham Palace is a comparatively small one in the south-west wing. The King regularly attends Service there on Sunday mornings when the Court is in London.

News of the alteration in the wedding arrangements was conveyed last night to the Prince of Wales and other members of the Royal Family. The authorities at Westminster Abbey were also notified.

Lord Cromer (Lord Chamberlain) and officials of his department who are responsible for the arrangements at the Royal wedding were in close touch with Sandringham throughout the day.

The cancellation of the public ceremony in connection with the wedding recalls the last-minute postponement of the Coronation of King Edward. Elaborate preparations had been made for it to take place on June 26th, 1902, but on the 24th the King was stated to be ill, and an immediate operation was found necessary. All the arrangements for the Coronation had thus to be postponed, and the ceremony eventually took place on August 9th.

Hal Swain and his band, who have contributed many popular items to British radio programmes, will give a concert in the Gaiety Theatre, Dublin, to-morrow. The programme will be varied, and among the artistes who will give solo "numbers" are Norman Parry (piano), Herman Darrell (violin), Eddie Cornish (xylophone) and Hal Swain (songs and saxophone).

SIX GUNS TO BE SURRENDERED

JUDGE'S ORDER IN KERRY CASE

SEQUEL TO SHOOTING AT A BANK

WILLIAM KENNY, Convent street, Listowel, and Thomas Stack, William street, Listowel, pleaded guilty at the Tralee Circuit Criminal Court yesterday to the possession of a sawn-off shot-gun and cartridges, possession of the articles without a certificate, and discharging a loaded shot-gun at the door of Francis Elliott, Bank of Ireland, Listowel, on 21st July.

Mr. Downing, who appeared for Stack, said that Kenny admitted firing shots while Stack was some distance away watching for the Guards.

MANY FIREARMS

Superintendent Chambers gave evidence of Stack's good character, and said that the relations between the different religious denominations in Listowel were excellent.

Replying to Judge McElligott, he said that the weapon used had not been recovered by the Guards. He believed that there was a large number of firearms in the Listowel area.

Canon Adderley, rector, Listowel, said that the incident had no effect on the relations between his parishioners and the people of Listowel. He believed that it was altogether an unpremeditated escapade, and it was unfortunate that it synchronised with certain troubles elsewhere.

"CRAWLING WITH GUNS"

Judge McElligott said that the offence was a shocking piece of blackguardism, but he did not believe that it would cause any break between the Catholics and Protestants of Listowel. He was not going to permit the indiscriminate use of firearms by ruffians such as the two accused men were. He had been told that the district was crawling with firearms.

He would postpone sentence, and, if six effective guns were given to the Guards between this and his next sitting, it would weigh fully in the accused men's favour. He had spoken to the Chief Superintendent, and had been assured that, if the guns were handed up, there would be no prosecution against the people who tendered them to the Guards.

"These blackguards," he added, "can now be released. I advise you to go among your friends and get the guns, or it will be worse for you."

STAY-IN MINERS UNYIELDING

MORE MEN CEASE WORK

The strike in the South Wales coalfield reached a deadlock last night. More men ceased work during the way, in spite of the advice given them by their Executive Council on Wednesday.

In some quarters it was estimated that 35,000 miners were idle, but the owners regard this figure as exaggerated.

The Executive Council of the South Wales Miners' Federation decided, after a protracted meeting, to call a further conference of the men's leaders on Monday, when the position will be considered. It was stated officially that the Council had instructed local lodges to advise the men to continue working. No statement, however, was made regarding the "stay-in" strike.

The miners at Nine Mile Point colliery have now been in the pit for nearly a week, and they are still adamant in their determination not to return to the surface till they receive a written pledge that no imported labour will be employed, and that there will be no victimisation.

The owners are equally firm in their decision to close the colliery.

MINERS' STRIKE BALLOT

MAY BE TAKEN DURING GENERAL ELECTION

The adjourned national delegate conference of the Mine-workers' Federation of Great Britain, meeting in London yesterday, reached a definite decision which opens up the possibility of a strike ballot during the general election. The National Executive, however, has been empowered to conduct negotiations with the Government.

The demand of the Federation is for an advance in wages of 2s. a shift for adult workers and 1s. for youths. The Executive is meeting Captain Crookshank, the Secretary for Mines, in London on Monday next. Mr. Joseph Jones, the President, made the following official statement:—

"The conference, after prolonged discussion, passed the following resolution: 'That this Executive Committee recommends that a ballot vote be taken of the men in the coalfields to enforce the claim of a flat rate advance in wages. In the meantime the Executive Committee to be empowered to conduct any negotiations on the present wages demand.

"Provisionally the days of the ballot are November 11th, 12th and 13th, but the Executive may reconsider these days."

POULAPHOUCA WATER SCHEME

MR. M. A. MOYNIHAN AS CONSULTANT

Mr. M. A. Moynihan, C.E., will act as waterworks consultant in connection with the Poulaphouca water supply scheme. The Dublin Corporation intends to proceed with the scheme, with or without the co-operation of the Electricity Supply Board. In order to undertake his new duty, Mr. Moynihan will resign from the position of Dublin Borough Surveyor, which he has held for the past thirty-five years.

It has not been decided definitely whether the position of Borough Surveyor will be filled by promotion from the number of officials already in the employment of the Corporation, or whether it will be thrown open to competition and filled by the Local Appointments Commission.

CAPTAIN KANE'S SENTENCE

REDUCED TO SIX MONTHS

From Reuter's Correspondent.

MADRID, Friday.

The High Court has reduced the sentence of thirty-five months' imprisonment imposed on Captain Kane, of Islandmagee, Co. Antrim, by a Majorca Court, to six months' imprisonment.

As Captain Kane has already served four months this means that he will be released about December 16th.

MARKETING OF PIG CARCASES

BOARD'S WARNING TO PRODUCERS

BACON BOUNTY CHANGED

THE Pigs Marketing Board, in a statement issued yesterday, warns pig producers that it will not under any circumstances in future buy pork carcases left over at fairs or markets.

The notice adds that it is, therefore, essential that before slaughtering their pigs producers should make arrangements with curers for the disposal of the carcases.

Producers who take the risk of slaughtering pigs without making such arrangements may find the carcases left on their hands.

BOUNTY ON BACON

The Department of Agriculture announced yesterday evening that the export bounty on bacon, hams and other cured pigs' meat exported on or after 21st October, 1935, will be payable at a uniform rate of 12s. per cwt., irrespective of country of destination or consumption, provided the regulations governing payment of the bounty are complied with.

The new bounty is lower by 3s. per cwt. than the existing bounty in respect of exports to Great Britain and Northern Ireland and other countries, which is 15s. per cwt., and an increase of 2s. per cwt. in regard to bacon for ships' stores and for the Isle of Man, which is now 10s. per cwt. There is no indication of the reason for the change in the bounty, but it is probable that in respect of the British market it may be because of the fact that the prices for bacon there have shown a disposition to rise.

TROOPS POURING INTO VIENNA

OPPOSITION FOR STARHEMBERG

From Reuter's Correspondent.

VIENNA, Friday.

Strong contingents of Heimwehr troops are now pouring into Vienna from Lower Austria, and though the life of the inner city, apart from the strong police posts in the streets, seems to be proceeding as usual, uniformed Heimwehrmen from the provinces, with rifles and steel helmets, are posted near the railway stations in the suburbs, obviously on alarm duty.

The stations themselves actually are occupied by Heimwehrmen, but the traffic up to the present has been normal. Although the object of this concentration

Prince Starhemberg.

of Heimwehr troops is not yet clear, it is significant that the new Cabinet to-day held its first session.

Austria has so far been quiet, and there is little to indicate that the country has acquired a new dictator overnight.

Prince Starhemberg's ambition to concentrate power in the hands of the Heimwehr has long been no secret in Austria. The new Cabinet, however, will have to face opposition which the previous Government did not have to take into account.

This will come from the Vienna Heimwehr, whose leader, Major Fey, has been suspended from office on Prince Starhemberg's personal request, and the "Peasants' Federation," with over 300,000 members, whose beloved leader, Herr Reither, an ardent Catholic Democrat and fierce opponent of Starhemberg's Heimwehr, was forced to resign from his office of Minister of Agriculture.

CAR DASHES INTO LORRY

THREE PERSONS KILLED

Three men were killed last night when a saloon car, travelling towards Basingstoke, on the Winchester road, crashed into a lorry about a mile west of Basingstoke.

The lorry was laden with wood, and the driver, R. Pointing, of Salisbury, had got down to attend to his rear light when the car crashed into the lorry. Pointing was killed, and of the three men in the car two were killed, and the third was taken to Basingstoke Hospital suffering from fractures and other severe injuries. His condition was so serious that he was unable to give any information.

One of the occupants of the car was said to be a Mr. Marks, of London, but the other names and addresses are not yet obtainable.

Another lorry was drawn up in front of the one that was struck.

DUBLIN-LONDON AIRWAY

ARRANGEMENTS NOW CONCLUDED

By Our Air Correspondent.

Arrangements for the establishment of the Dublin-London airway have now been concluded. All the negotiations have taken place in Ireland, but they have been conducted with such secrecy that only the minimum of information has leaked out.

Captain G. P. Olley, Managing Director of Olley Air Services, whose machines will be used on the service, when interviewed in London yesterday, replied: "The first news of the airway must come from Dublin, where the arrangements have been made. I can say nothing."

FUTURE OF IRISH AVIATION

CLUB TO CARRY ON

LACK OF GENERAL SUPPORT

PROPOSED GUARANTEE FUND

THE Irish Aviation Club is to carry on. Last night, at the annual meeting in the Dolphin Hotel, Dublin, it was proposed that the Club, as such, should disappear. After a long discussion, however, it was resolved that a fund should be opened to enable the Club to meet its liabilities without having recourse to its capital assets.

In presenting the auditor's report the Chairman (Mr. Sean O hUadhaigh) said that the Club now was more solvent than it was in December last. At the same time, he pointed out that the position was not as good as would appear from the statement. Their cash position was not a solvent one—very far from it. They would be solvent if they disposed of their aircraft.

We are not in a position to carry on and meet our liabilities, he said. We can do that only if we have recourse to the capital assets, and, seeing that the Club is a limited company, we are really insolvent as to income, and that is a position which is not likely to improve. As far as one can see, unless we get a greater increase in the number of members, or unless the powers that be change their attitude of indifference to the fate of civil aviation, I think that it really means that the carrying on of the Club in the future appears to be impossible.

Mr. O hUadhaigh added that if the State thought that it was worth while to have an organisation whose object was to make the people air-minded it would have to come to their assistance. If the Government thought that it was a matter of indifference—and, judging by their conduct, it looked as though they did so—then he was afraid that, as far as the Irish Aero Club was concerned, the propagation of air-mindedness would have to be carried on by some other organisation.

THE PROSPECT

If, for want of public support or from lack of support by the Government, they were unable to visualise a change for the better, they were in a position to wind up the company and pay all the creditors 20s. in the £, and the directors, at all events, would be able to face the general public and their creditors without any feeling of shame.

If we carry on along the present lines, he said, and then are compelled to wind-up in about a year's time we shall not be able to pay 20s. in the £, and those who, up to the present, have enabled us to carry on, would have reason to complain.

Mr. O hUadhaigh, continuing, said that from the point of view of instruction they had had a successful year. They had tried in vain to induce the Government to earmark some sum of money by way of assistance to the Club. The Government, however, had assisted them in certain ways. They had received extensive facilities at Baldonnel, as well as other concessions, but nothing like those enjoyed by similar clubs in other countries.

A discussion followed as to whether the Club should be carried on, and Senator O. St. J. Gogarty asked what was the use of talking about the Government when they had a President who had never been in the air in his life. The President, he said, was the only statesman in Europe who did not fly in an aeroplane. They had a tax on Sir Alan Cobham's circus; they had the Government's refusal to lower the petrol tax, and they had few facilities at Baldonnel. The Irish Aero Club was depending on the alms of England; for they depended on Sir Alan Cobham's circus to secure funds. The further the Government was away from them the better. The only reason why they ever had been connected with the Government was because the Cosgrave Government had given them a grant of £1,000.

LACK OF FLYING MEMBERS

Mr. A. P. Reynolds said that the Club had received a great amount of money from outside sources. The fact was that they had not sufficient flying members. They should have members in the Club who would fly.

The Chairman said that the feeling at the Department of Industry and Commerce was that the number of people interested in flying was too small to warrant any subsidy. They could not face criticism in the Dail if they voted money for something of which people did not avail themselves.

Dr. S. V. Furlong said that they had been waiting for years for the Government to do something.

Colonel C. Russell said that if the Aero Club was wound up a company might start, and it certainly would be a success.

Mr. J. J. O'Sheehan, of the Hospitals' Trust, Ltd., said that he thought they had a bad tradition in this country for relying for everything on the Government. They had an unexampled opportunity for making the country a gateway between the Old and the New Worlds.

The following resolution was proposed by Colonel C. Russell, and seconded by Mr. A. P. Reynolds: "That this general meeting of the Irish Aero Club, Ltd., having regard to its circumstances, would welcome the establishment of a commercial air service training organisation, or flying club in Dublin, to take over the Club's aircraft and training activities, and enable it to devote itself to such duties as would be compatible with membership of the Fédération Aéronautique International, and that the meeting should adjourn for four weeks."

The motion was rejected, and an amendment, proposed by Mr. J. McAuley and seconded by Mr. O'Sheehan, that a guarantee fund be opened to enable the Club to meet its existing liabilities without recourse to its capital assets, was carried by twelve votes to nine.

It was decided to hold another meeting of the Club in two weeks' time, the members in the meantime to consider the possibilities of establishing the guarantee fund.

Thirty-five plumbers, who went on an unofficial strike on Thursday to mark their disapproval of working conditions on board the giant Cunard-White Star liner, Queen Mary, now fitting out at Clydebank, have returned to work.

TO-DAY'S INDEX

	Page
LEADING ARTICLES:	
Old Friends	8
Ireland's Resources	8
Clean Sport	8
The Moon	8
SPECIAL ARTICLES:	
An Irishman's Diary	6
Trinity College Notes	6
Books of the Week	7
BROADCASTING PROGRAMMES	6
GENERAL:	
Dangerous Black Army	9
Future of Irish Aviation	9
Horse-Breeding in the Free State	10
Marketing of Pig Carcases	9
Seven Die in Liner Blaze	9
Six Guns to be Surrendered	9
FINANCIAL NEWS AND MARKETS	14-15
SPORTING NEWS	12-13

HORSE-BREEDING IN THE FREE STATE

IMPORTANCE OF RACES

NEED FOR IRISH DRAUGHT TYPE

THE suggestion that a grant should be made available to the Veterinary College of Ireland for research in horses' diseases was made by Mr. John T. Clancy, M.R.C.V.S., Rathluirc, County Cork, at a sitting of the Commission of Inquiry into the horse-breeding industry, which was held at 42 Merrion street, Dublin, yesterday.

Mr. Justice Wylie (chairman) presided, and the other members of the Commission present were:—Captain Gerald Martin, Mount street, Dublin; Mr. Maxwell Arnott, Clonsilla; Senator J. J. Parkinson, Curragh; Mr. R. More-O'Ferrall, Kildangan; Mr. J. Clarke, Navan; Mr. Sean Hyde, M.R.C.V.S., Cork; Senator William Quirke, Tipperary; Colonel Liam Hayes, Mr. Michael McKevitt, Dundalk, and Captain T. J. Wilson (secretary).

Mr. Clancy said that he could offer no suggestion which could improve the breeding of high class racehorses. The stud-farms in the country were worked in the best possible way, and, when shown at Doncaster, the Irish yearling was the very best. There was no doubt that there was a falling-off in support for the horse by reason of the increased number of motor cars.

HALF-BRED SIRES

He would like to see a good number of half-bred stallions in the country. Some of the best horses they had had been bred from half-bred stallions. They should banish by every means in their power the Clydesdale, the Shire and the hackney.

It would be a good idea to get back the small race meetings throughout the country. "These races," he said, "would stimulate the sale of likely 'chasers and would give a fillip to the horse-breeding industry all round." One district in East Limerick could boast of two Derby winners and five Grand National winners. Limerick Lace, the world champion show jumper, had been bought there as a four-year-old. "There is something that cannot be explained in our land for the purposes of breeding horses," said the witness. In France and Germany veterinary research work was well looked after, said the witness, and he hoped that the Commission would ask the Government to find some money for research in this country.

Senator Parkinson—Would you regard horse racing as a business or a sport?—As both. It is something that will never die in Ireland.

You think it is well to encourage racing?—Yes.

Colonel F. F. MacCabe, Sandycove, Dublin, said that he had been a breeder in his early days, and a mare belonging to him had won the Irish Oaks. He had been responsible both for the layout and management of the Mallow Racecourse, and, while he was in charge of it, it had been successful, giving stakes of £1,000 or £500 at every meeting and making a net profit of £1,500 a year. It had been killed by the action of the Turf Club, who withheld permission to hold a meeting on Easter Monday. While he had been connected with the course he had arranged a trip to New Zealand and Australia to receive first-hand information as to why a country like New Zealand could afford to give around half a million in stakes. He had come to the conclusion that Ireland stood on the very lowest rung of the ladder as regards the value of stakes.

THE TOTALISATOR

Money must be provided from some source to put the tumble-down enclosures in this country in order and arrange for the comfort of visitors. When the totalisator had been brought in it was understood that its profits would be devoted to the improvement of stakes and to provide comforts for racegoers, but nothing of the sort had been done in fact. The money had been put into a general fund, and in some cases had been used to help to pay dividends.

Mr. More O'Ferrall—Do you think that Irish horse-breeding would benefit more if there was only the totalisator on the courses? Do you think it would extend competition?—Oh, yes; but I think that you want the bookmakers. I should hate to see race meetings in Ireland without bookmakers.

Mr. Maxwell Arnott—You spoke about advertising race meetings. At Mallow you advertised up to the hilt, and yet the result was collapse?—The result was that I was able to give these stakes. The collapse was due to the fighting which started originally when the Turf Club took away our Easter Monday meetings. When I was there we were making a very good profit.

THE BOOKMAKERS

Mr. Maxwell Arnott—The unfortunate bookmakers must get protection.

Witness—They have the same protection as they have in their offices.

Mr. E. F. Barry, Ballinahown, Fermoy, in his evidence, said that owners of sires in Ireland were subject to income tax under Schedule "B" as the owner of land and profits from the occupation of a stud farm. In addition, they were charged under Schedule "D" on profits from stallion fees. In England and France owners of sires were liable to pay income tax under Schedule "B." The effect of the taxation in Ireland was that owners of high-class sires would not, except in a few instances, stand the sires in Ireland, and breeders of high-class bloodstock here must either send their mares to England to sires whose stock were in demand or use sires whose stock in many cases would not realise the cost of production.

The loss to the industry generally was considerable under the heading of corn and forage supplies, employment and so forth. If the income tax were amended to be in line with that in England encouragement would be given to owners of sires of the highest class to stand in Ireland, to the great advantage of the industry in many ways. He suggested that a publicity or information bureau should be established, so that information would be available for people of other countries.

Mr. Barry said that the Department of Agriculture's hunter-breeding schemes were a great help, and might be extended with advantage by making more money available for the purchase of suitable sires.

TO RETAIN MARES

In reply to Mr. Hyde, the witness said that he would approve of a system of sales in each county for the retention of mares in the country.

Mr. Maxwell Arnott—Irish draught mares practically do not exist here now?—There are very few.

Capt. W. E. Eccles, Navan, said that high-class stallions should be placed at the disposal of breeders at cheap fees.

Senator Quirke—Is it not a fact that some of the best horses we have are being bred from dams of obscure origin?—Every law has its exceptions.

Mr. W. Desmond, T.D., Cork, said that Clydesdales and Shires were necessary for the city.

Mr. F. B. O'Toole, Rhode, said that people engaged in the breeding of thoroughbred horses should be able to count on having an adequate amount of land for the number of animals they kept. One of the primary causes of the great success of Irish-bred horses was because many of those animals were bred by so-called small breeders—the man with two or three mares running on large farms of 100 or 200 acres of fresh, clean land.

FALL IN STAKES

The fall in the stakes given in this country showed that in many instances races were only of the advertised value of £50, which, with deduction, left the stake value at £40 odd net only to the winner. It should be considered whether financial help could not be given to the Turf Club which would enable them to have all races run at the Curragh for the value of at least £100.

Mr. C. B. W. Leicester, Straffan, Co. Kildare, said that the best and only means to ensure the retention of successful sires in Ireland and to encourage the importation of high-class young stallions was to neutralise or remove English tariffs and to adjust stallion fee income taxation to the same basis as in England. Among the actions he considered necessary for the welfare of the industry were (a) a trade agreement or Government bounty to neutralise totally the duty payable on all horses going into England and Northern Ireland; (b) If that could not be arranged for all horses, let it be for all bloodstock, and (c) if the latter could not be arranged, let it be done at least for all thoroughbred yearlings and foals.

The Commission adjourned *sine die*.

GALWAY MOTORING ACCIDENTS

MOTOR CYCLIST KILLED

FROM OUR CORRESPONDENT.

GALWAY, Friday.

John Reilly (19), a labourer, of Gortyloughlin, Moycullen, was killed when a motor cycle which he was riding came into collision with a Great Southern Railways mail lorry near Bushy Park, on the Galway-Clifden road.

At the inquest to-day in the Central Hospital, before Mr. Allen, Coroner, with a jury, Dr. Patrick O'Beirne, House Surgeon, said that the cause of death was shock, intercranial hæmorrhage, laceration of the brain tissues, and cardiac failure.

On the application of Inspector Leen, the inquest was adjourned, pending the instructions of the Attorney-General.

Another Great Southern Railways lorry, driven by Thomas Duffy, Bohermore, was involved in an accident at Salthill this evening. The lorry was coming from Salthill, and turning towards Grattan road, when a collision occurred between it and a motor car driven by Miss Millar, Daly's Fort, Salthill. In the car were her sister and mother. The front of the motor car and the left front mudguard of the lorry were badly damaged.

Mrs. Millar was severely injured and removed to Seamount Nursing Home, Salthill, where she was operated on. The driver of the lorry and the Misses Millar escaped injury.

KILLED BY FALL FROM RICK

While working on a rick, four feet from the ground, on October 14th last, John Walsh, farmer, of Gortnaclea, Leix, fell off and broke his neck. He was taken to the Richmond Hospital, Dublin, where he died on 16th inst from fracture of the spine. Dr. MacErlean, Coroner, held an inquest in the hospital yesterday, and, having heard the evidence of Dr. May, house surgeon, a verdict of accidental death in accordance with the medical evidence was returned. Inspector Sheppard and Sergeant Duffy (20D) represented the Civic Guards.

E.S.B. STAFF ASSOCIATION

As will be seen from our advertising columns an important general meeting of the E.S.B. Association will be held this evening at eight o'clock in Mills's Hall, 9 Merrion row.

i.e.

Give your floors and furniture the best, i.e., Science Floor Polish and Science Furniture Cream. You will be more than pleased with the result.

Those who visit your home will also be pleased and perhaps a trifle envious. Tell them the secret, please.

On Merit Alone

OLD DUBLIN LEASES

THE COST OF ELECTRICITY

EVIDENCE AT GREATER DUBLIN TRIBUNAL

AT yesterday's sitting of the Local Government (Dublin) Tribunal, held in the Solicitors' Buildings, Four Courts, Mr. Gavan Duffy, K.C., presiding,

Mr. Ignatius Rice, Dublin Corporation Law Agent, said that certain lands in Dublin City, including ground on part of which Grafton street is built, are now portion of the Pembroke estate. The original grant was made to a man named Ferns in the fifteenth century. It subsequently became Crown property, and afterwards fell into the hands of one of the Lords Fitzwilliam. A member of the Fitzwilliam family, who claimed the estate, broke into the Lord Chief Justice's house and murdered him in an attempt to get possession of the lands. The Corporation were satisfied that they had no claim to the ownership of this estate, although a rent of £10 per annum was paid to the Corporation by the owners.

Similar conditions existed in regard to the Chichester Estate, which formed part of St. Mary's Abbey. About £7 a year was paid on that.

At the time the original grant was made, said Mr. Rice, the land at St. Mary's Abbey was probably a swamp and thought to be of no value.

The Chairman remarked that these grants were obtained at a time when greedy adventurers came over from England to grab whatever they could lay hands on. These leases were granted at a time of great corruption, and he thought that witness should consider, in view of all the circumstances, whether the matter should not be brought before the Oireachtas, with the object of having these leases cancelled.

CHEAP ELECTRICITY

Mr. P. J. Keane, Chief Financial Officer of the Dublin Corporation, referring to the taking over of the municipal electricity undertaking by the Electricity Supply Board, said that there had been frequent surpluses on the working of the Corporation Electricity Scheme. If it had remained in their hands citizens would now probably be getting electricity for almost nothing. Before their electrical works were acquired by the E.S.B. the Corporation was contemplating a reduction in the price to consumers.

Giving evidence as to the finances of the city generally, Mr. Keane said that the net loan debt of the city on March 31st last was £7,540,499, of which £5,496,961 was productive and £1,043,538 non-productive debt. The total net stock debt outstanding on the same date was £7,070,507 10s. Of this amount the Corporation was indemnified for electricity supply and technical education to the extent of £236,472 14s. 4d., so that the total Corporation stock debt on 31st March, 1935, was £6,834,034 15s. 8d.

INDUSTRIAL SCHOOLS

The witness said that committals to industrial schools should, he thought, be greatly reduced owing to the provision now being made for unemployment.

Destitution was still the most general cause of committal, six out of seven committals being due to poverty. Almost all the children of unmarried mothers were sent to industrial schools after a few years. For the year ending 31st March last the contribution made by the Corporation to reformatory schools was £327 19s. 10d.

On the question of scholarships, the witness said that the Corporation schemes provided for six university scholarships, at a cost of £1,250, and sixty secondary scholarships, at a cost of £4,660 per annum.

The Tribunal adjourned until Friday next.

'PLANE CRASH IN SPORTS FIELD

TWO MEN SLIGHTLY INJURED

Two men were injured when their aeroplane crashed in the sports field of the Associated Equipment Co., Ltd., at Southall, Middlesex, last night.

According to eye-witnesses, the pilot was trying to make a landing in the field when the 'plane touched a wire fence and turned over on its side.

The pilot and another man were able to get themselves out of the machine. They had only minor cuts and bruises, and were taken to King Edward Hospital, Ealing.

The machine, a monoplane, was badly damaged.

PILOT OFFICER'S DEATH

PARACHUTE BARELY OPEN

Evidence that his parachute was barely open when found was given at the inquest at Cranwell R.A.F. College yesterday on Pilot Officer Nevill Fisher (21), son of Admiral Sir William Fisher, Commander-in-Chief of the Mediterranean Fleet.

Fisher was killed when his single-seater 'plane crashed into a beet field at Braunceweil, near Sleaford, on Thursday.

A verdict of accidental death was recorded.

It was stated that Fisher was a competent pilot, and had been in the air about five minutes when the crash occurred. The machine was examined before it went up, and everything seemed in order.

Ernest Roberts, bricklayer, of Sleaford, said that when he first saw the machine it was in a spiral spin, and only about one hundred feet from the ground. It made a "terrible noise" as it came down. He did not see the pilot jump. The body was found, face downwards, about seventy feet from the machine.

TWO 'BUSMEN IN AIR CRASH

VERDICT OF ACCIDENTAL DEATH

A verdict of accidental death was returned by the District Coroner, Mr. H. A. Howden, at the inquest at Cleethorpes yesterday on the two 'busmen employed by the Grimsby Corporation who were killed in an aeroplane crash near Waltham Aerodrome on Wednesday.

The men were Ernest Clifford Carter (28) and George William Cleveland (25).

Alan Laird Carrie, ground engineer at the Waltham Aerodrome, stated that Carter was a perfectly capable pilot.

Captain Frank Stafford Wilkins, of the Accident Investigation Branch of the Air Ministry, stated that he examined the wreckage of the machine. All the controls were still in working order, and there had obviously been an ample supply of petrol. In the dismantling of the engine nothing was found to account for its failure, and there was nothing in the wreckage to account for the accident.

KILDARE PLACE COLLEGE SCHOOLS' UNION

The annual general meeting of the Kildare Place College Schools' Past Pupils' Union was held in the schools on Wednesday evening, when Mr. Gerald Rowe was elected to the chair for the ensuing year. Arrangements are being made to hold a dance before Christmas. Mr. George Rudd hopes to arrange a tournament among the past pupils that are golfers. A sub-committee has been formed to deal with the formation of a "Soccer" team.

CLERICAL ASSISTANTS (P.O.).
6 Successes, incldg. 1ST PLACE last Exam. (Nov., 1933). Oral and Postal Classes.—SKERRY'S COLLEGE, 76 Stephen's Green. —(Advt.).

THE SUMNER LITIGATION

A SETTLEMENT UPHELD

NEW TRIAL DECISION

FROM OUR CORRESPONDENT.

BELFAST, Friday.

THERE were two judgments in the Court of Appeal here to-day, before Lord Justice Andrews and Lord Justice Best, in the prolonged litigation following the divorce of a former Belfast insurance broker by his wife.

The parties were John F. Sumner, now living at 76 Eglinton road, Dublin, and Ethel A. Sumner, his former wife, residing at Bangor. The parties were divorced on the suit of the wife through the Courts and by Act of Parliament in the Northern Legislature. There was an arrangement about alimony, and this matter was not part of the divorce proceedings in Court or in Parliament. Subsequently there was litigation about the settlement of certain shares and other assets on the wife, and about the costs of the agreement which implemented this settlement.

The Court held that the settlement on the former wife should stand, and upheld Mr. Justice Megaw, against whose decision the ex-husband appealed. In the ex-husband's appeal against the judgment given to the former wife the Court allowed the appeal and ordered a new trial.

The Court declined a stay in the settlement action, Lord Justice Andrews saying: "I need not mention all the reasons that affect our judgment, but we are quite satisfied that this is not a case in which we can grant a stay."

THE JUDGMENTS

The first judgment delivered was that in the action heard last sittings, in which the former wife claimed £251 costs incidental to the settlement, due by agreement made between the parties. The defence to this action was that there had been fraudulent collusion to secure the divorce. This was met by a denial and by a plea of estoppel.

Lord Justice Andrews, in giving judgment, said that the plaintiff further contended that she was induced by the promises and conduct of the defendant to rely on the agreement, and that, relying thereon, she refrained from making an application to the Court to fix the amount and order payment of alimony.

At the trial of the action the Attorney-General, on behalf of the plaintiff, submitted that a plea of collusion was not competent, and the Lord Chief Justice held that the defendant could not raise such a defence.

If the plaintiff was right in her submission it was indeed strange that no application was made before trial to strike out the plea as bad or as constituting no defence to the action.

"In my opinion," added the judge, "the judgment appealed against must be set aside and a new trial directed. In the circumstances the defendant is entitled to his costs of the trial, which the plaintiff has rendered abortive, and also to the costs of this appeal."

Lord Justice Best concurred.

The second judgment was in the action by the ex-husband against his former wife to upset the deed of settlement in which Mr. Justice Megaw held in favour of the defendant and the plaintiff appealed.

Lord Justice Andrews, after reviewing the evidence and the arguments put forward, said that in his opinion the plaintiff was not entitled to the relief which he sought in the action. The judgment of Mr. Justice Megaw was correct, and the appeal must be dismissed with costs.

Lord Justice Best concurred.

In the first appeal, Mr. A. B. Babington, K.C.; Mr. E. S. Murphy, K.C., and Mr. F. McCoy (instructed by Messrs. Cleaver and Fulton) appeared for the plaintiff, and Mr. J. A. McCarthy, K.C. (instructed by Mr. C. B. W. Boyle) for the defendant, who had appealed.

In the second appeal, Mr. Babington, K.C., and Mr. F. McCoy (instructed by Messrs. Cleaver and Fulton) appeared for Mrs. Sumner. Serjeant Sullivan, K.C., and Mr. J. A. McCarthy, K.C. (instructed by Mr. C. B. W. Boyle) for Mr. Sumner.

THE NORTHERN HOUSE OF COMMONS

VOTE OF CENSURE

FROM OUR CORRESPONDENT.

BELFAST, Friday.

A vote of censure on the Northern Government has been tabled for Tuesday next in the Northern House of Commons by Mr. T. J. Campbell (Nat., Central) and Mr. Byrne (Nat., Falls).

They will move:—"That the maladministration of the Government in connection with the recent riots and disturbances in Belfast, and their hostility to a judicial inquiry into the origin and circumstances of these riots and disturbances, deserve the censure of the House."

HOLY FAITH PAST PUPILS' UNION

Over 500 persons were present last night in the Aberdeen Hall of the Gresham Hotel, Dublin, when the President and Committee of the Holy Faith Past Pupils' Union held their third annual dance. The function proved a most enjoyable one. Towards midnight carnival novelties and balloons were distributed in the ballroom.

The attendance included the Lord Mayor.

TO-DAY'S ENGAGEMENTS

Academy of Christian Art—Visit to Christ Church Cathedral, 3.30 p.m.
Tram and Omnibus Workers' Utility Society—Opening function, Villa Park, Cabra, 4 p.m.
U.C.D. Literary and Historical Society, 8 p.m.
E.S.B. Staff Association—Mills Hall, 8 p.m.
Blackrock Literary Society, 8 p.m.
Royal Dublin Fusiliers O.C.A. Reunion—Red Bank Restaurant, 8 p.m.

SPORT.

Racing—Leopardstown, 2.30.
Rugby Football—Clontarf v. Bective Rangers, Castle avenue, 3.0; Blackrock College v. University College, Williamstown, 3.0; Monkstown v. Liverpool University, Sydney Parade, 3.0.
Association Football—Ireland v. England, Windsor Park, Belfast, 3.0; St. James's Gate v. Bohemians, Crumlin, 3.15.
Hockey—Dalkey v. Pembroke Wanderers, Stradbrook, 3.0.

AMUSEMENTS.

Gaiety Theatre—Variety.
Theatre Royal—"Leicester Square Looks Round."
Olympia Theatre—Variety.
Abbey Theatre—"Parnell of Avondale."
Metropole Cinema—"Look Up and Laugh."
Metropole Ballroom—Dance, 8 to 12.
Gate Theatre—"The Marriage of St. Francis."
Torch Theatre—"A Tale of Two Cities," 8 p.m.
Grafton Cinema — "What Every Woman Knows."
Grand Central Cinema—"The Dictator."
Corinthian Cinema—"Princess O'Hara" and "Crimson Trail."
Theatre de Luxe—"Bright Eyes."
Gresham Hotel—Aberdeen Hall, Supper Dance.
Savoy Cinema—"The Painted Veil" and "The Live Ghost."
Capitol Cinema—"Murder on a Honeymoon" and "Lightning Strikes Twice."
Pavilion, Dun Laoghaire—"The Affairs of Cellini."

TO-MORROW.

Gaiety Theatre—Sunday Concert, 8 p.m.
Theatre Royal—Sunday night, Musical Stage Show and "It's a Gift," 8.30 p.m.

BANK OF IRELAND CLERKSHIPS.
At the last exam. for Male Clerkships 8 Appointments were gained by pupils of ROSSE COLLEGE, 65 Stephen's Green, Dublin. Classes now working for forthcoming exam. —(Advt.)

SHOTS IN THE STREET

TWO CORK MEN CHARGED

LENIENCY FOR SON OF FORMER MAYOR

THE Military Tribunal yesterday extended leniency to a Cork prisoner, Thomas MacCurtain (the student son of a former Lord Mayor), who was convicted on charges of membership of an unlawful association, unlawful possession of a revolver, and causing grievous bodily harm to John Murphy by assaulting him. The President said that, having regard to what the MacCurtain family had suffered in the past, and to allow the young man to pursue his studies, they had decided to defer sentence.

MacCurtain, who resides in Wellington road, Cork, and John Curtin, Barrack street, Cork, were jointly charged with membership of an unlawful association, and with the assault, which occurred on September 18th. MacCurtain was charged alone with having a revolver without a firearms certificate on August 15th. Curtin was also released at once by the Tribunal, which imposed a sentence of a month's imprisonment, to date from his arrest a month ago.

By the President's direction, pleas of "not guilty" were entered when, at the outset, the prisoners said that, as members of the Irish Republican Army, they would not recognise the Court.

Mr. Timothy Forbes (instructed by Mr. J. S. O'Connor, solicitor to the Attorney-General) prosecuted. He said that on the night of August 15th a shot came through the window of the house of a man named O'Donnell. While the Guards were investigating this affair, Thomas MacCurtain, who lived near O'Donnell, volunteered the information that he had been attacked on the night of the 15th by an armed man. He said he ran to his house, three hundred yards away, brought his Webley revolver, and fired three shots after the man, who was at that time running away. The inference (said counsel) was that a shot ricochetted into O'Donnell's house. Later a report was made to the Guards at Cork by Professor Aloysius Fleischmann that shots had been fired outside his house, and that he saw Thomas MacCurtain in the roadway outside. The next incident relating to the charges was that Guard Malone, who lived at Youghal street, Cork, heard a man outside his house crying for help. On going out the Guard found a struggle in progress, three people were involved in an attack on Murphy. A man who would be identified as Thomas MacCurtain presented a revolver at the Guard, and told him to stand back. The revolver was later taken from MacCurtain by another man, who ran away. the injured man, Murphy, was brought to hospital and the two prisoners were brought to the police station.

Inspector Corcoran said that on a wall facing O'Donnell's house he found two bullet marks.

Questioned by Thomas MacCurtain with regard to a report in the *Cork Examiner* that the bullet which broke the window was fired from a rook rifle, the inspector admitted that he was responsible for this information. "I informed the reporter," he said, "that it was believed to be a .32 rook rifle, for the simple reason that he arrived on the scene when he should not have—when we were only investigating the occurrence. It was for official purposes that I did not disclose the calibre of the spent bullet that had been found."

"I FIRED THREE SHOTS"

Sergeant Noonan, Shandon street, Cork, said that, while examining the scene of the shooting, Thomas MacCurtain made a statement, in the course of which he said: "I was coming home up here about 11 o'clock last night. I saw a man, who drew what appeared to be an automatic revolver. He pointed in my direction. I heard a shot, but it sounded different from the ordinary revolver shot. I ran home and got my own revolver and returned here again. The man was then running away, and I fired three shots after him." On the 17th September MacCurtain told him that while he was coming along the passage between Wellington road and Waterloo terrace on the previous night shots rang out, and a bullet struck a glass bottle near him. MacCurtain added that he threw himself on the ground, and he saw a man with a revolver in his hand at the lower end of the passage. He said that between six and twelve shots were fired at him, but he refused to make a written statement. On the instructions of the Superintendent, witness later informed MacCurtain that he would be afforded protection, but the young man said that he could not accept Free State protection, as it would compromise his position as a member of the Irish Republican Army.

John Murphy, Abbey street, Cork, said that on September 18th three men approached him. One of them, whom he recognised as John Curtain, rushed towards him and knocked him down and "gave him the boot on the forehead." He called for assistance, and a man came forward, but another of the three men shouted "Stand back or I'll shoot." That man who shouted was like Thomas MacCurtain. He had attended an identification parade in connection with a previous case. John Curtain was one of the men on the parade, and he said to the witness: "I'll get you yet."

TUSSLE FOR GUN

Guard Malone, MacCurtain street, said that he saw the witness Murphy in the channel and the defendant Curtain and an unknown person, beating and kicking him. Witness went to the man's assistance, and MacCurtain stopped him and ordered him not to interfere. "MacCurtain drew a gun from his left inside pocket. I heard the gun being cocked and brought to the ready. It was pointed at my stomach. I advanced towards him and said: "Stand back or I will shoot." I closed with him and caught the collar of the coat and portion of the revolver. A man whom I did not know shouted: 'MacCurtain, put away the gun.' The man seized the gun, and the three of us tussled for it. The unknown man wrenched the gun free and made off in the direction of Dillon's Cross." The witness took MacCurtain to the station. On the way MacCurtain said that the witness would be sorry later if he mentioned the incident of the gun. On being searched, he had a .45 empty cartridge case, and Curtin a document relating to machine guns, of the Thompson type.

Superintendent Diggan said that, in the course of interrogation, MacCurtain said that he had four empty cartridge cases and a live bullet in his left hand when he was searched at St. Luke's Barracks, and dropped them in the police car when being removed to the Bridewell. He signed that statement.

R.I.C. MEN IN GUARDS

Thomas MacCurtain (cross-examining)—Are there men in the Free State Police Force in Cork who were in the R.I.C. in 1920, when my father was murdered?—There is one.

In a statement from the dock Thomas MacCurtain said again that he refused to recognise the Court. He denied that he had signed any statement made to the police, and alleged that his signature had been forged on one statement. There were, he said, very important discrepancies in the police evidence. It was quite evident that the case was a frame-up by the police in order to cover the attempts that had been made on his life.

John Curtin, who also reiterated that he refused to recognise the Court, said there was no evidence against him except that he had taken part in a stand-up fight with Murphy, who was a Blue Shirt, and had assaulted him previously.

The President of the Tribunal announced that sentence against MacCurtain was deferred, and that the prisoner was ordered to come before the Tribunal if called upon within the next twelve months

MacCurtain—I won't do anything of the kind. I ask for no leniency.

The following trials have been fixed for the Military Tribunal:—

On October 23 Patrick Bambrick, Wells, County Carlow, who will be tried for membership of an unlawful association and with cutting telegraph wires. Patrick Phelan, Paulstown, County Kilkenny, will be tried on similar charges.

On October 24 Michael Conway, Mary street, Clonmel, will be tried for being in possession of a Thompson machine gun and ammunition without a firearms certificate.

'Rock'

CALENDARS

The Blackrock Hosiery Co. have a moderate supply of artistic calendars showing last month, this month and next month, which they consider should prove very useful, not only in the home, but more particularly in the office.

If you would like to have one fill in and post to us the coupon below (postage ½d.)

I am a patron of "Rock."
State whether Underwear, Jerseys, Socks, Hose, etc.
and should be glad to have a "Rock" calendar.

Name.....

Address.....
"I.T." Write in block capitals.

Place in open envelope and address to

THE BLACKROCK HOSIERY CO., LTD.,
BLACKROCK, CO. DUBLIN.

THE LATE DUKE OF BUCCLEUCH

SKETCH OF HIS CAREER

John Charles Montagu-Douglas-Scott, 7th Duke of Buccleuch, and 9th Duke of Queensberry, in the Peerage of Scotland, succeeded to the title in 1914. He sat in the House of Lords as Earl of Doncaster, a title that had been conferred on his ancestor, the Duke of Monmouth. He was married in 1893 to Lady Margaret Bridgeman, daughter of the 4th Earl of Bradford. He had country residences at Selkirk and Kettering, and was Lord Lieutenant of the County of Dumfries, and a Deputy Lieutenant for the Counties of Edinburgh, Roxburgh and Selkirk.

The Duke was Captain-General of the Royal Company of Archers (the King's Bodyguard for Scotland), and in 1926 was appointed Lord Clerk Register of Scotland. Before succeeding to the title he sat in the House of Commons from 1895 to 1906, as Member for Roxburghshire, for which constituency his eldest son, the Earl of Dalkeith, now sits.

The Duke held two Dukedoms, a Marquessate, four Earldoms, three Viscounties and four Baronies.

Six years ago his Scottish seat was the scene of a fire, and he dashed into the flames several times to rescue some of the art treasures for which his collection is famous. Among them are works of Reynolds and Rembrandt, and many of them are in public galleries. One of his Rembrandt's, "Portrait of the Artist" was sold for about £100,000 in 1920. Equally famous are the jewels of the Duchess of Buccleuch, which are said—with the exception of those of the Queen's—to be the finest in the country. They are mainly diamonds, and very large and pure emeralds, but she rarely wears them.

PRESERVER OF ANCIENT TRADITIONS

The Duke found great pleasure in preserving ancient traditions, and the custom of tenants paying "wroth silver" is still observed on his Warwickshire estate, near Coventry. In 1932 he presented property on Coniston Water to the National Trust, together with Peel Island, and on more than one occasion he had leased the burdens of his tenants on various estates by a rent rebate.

HIS ILLNESS

The Duke underwent an operation in July. On August 29 the engagement of his third daughter, Lady Alice Scott, to the Duke of Gloucester was announced. It was stated subsequently that owing to the Duke of Buccleuch's illness he would not attend the wedding on November 6, and that Lord Dalkeith would give the bride away.

THE NEW DUKE

The Duke is succeeded by his eldest son, the Earl of Dalkeith, Conservative M.P. for Roxburgh and Selkirk. The new Duke, who was born in 1894, was formerly a captain in the Grenadier Guards, and is colonel of the 4th Battalion King's Own Scottish Borderers (T.A.). He is also a member of the Royal Company of Archers. He married in 1921 Vreda Esther Mary, daughter of the late Major William Frank Lascelles, by which marriage there are one son and two daughters.

AN ANCIENT FAMILY

The ducal house of Scott of Buccleuch is of considerable antiquity, Sir Richard le Scot of Rankilburn and Murthockston, regarded as the ancestor of the family, having been distinguished in the reign of Alexander the Third of Scotland. Sir Walter Scott of Buccleuch, who died in 1552, was knighted at Flodden, and fought at Pinkie. An exploit of this warrior is stated to have furnished the basis of the poem "The Lay of the Last Minstrel," written by Sir Walter Scott.

The first Lord Scott of Buccleuch—a title created in 1606—was also named Sir Walter, and, like his predecessors, distinguished himself in battle, both at home and abroad. His son was promoted to the Earldom of Buccleuch.

Anne, a daughter of the second Earl—a Countess in her own right—married in 1663 the famous Duke of Monmouth, leader of the unsuccessful rebellion against James the Second in 1685. Monmouth, then known as James Crofts, took the name of Scott on his marriage, and he and his wife were created Duke ond Duchess of Buccleuch. In 1663 he had also been created Duke of Monmouth and Duke of Orkney. The Duke's honours were forfeited by his execution, while the honours held by the Duchess in her own right (the Dukedom of Buccleuch and the Earldom of Buccleuch) were unaffected by the attainder.

Francis, the second Duke, obtained from Parliament a restoration of the Earldom of Doncaster and the Barony of Scott of Tindale—English honours which had been forfeited by his grandfather. The third Duke of Buccleuch succeeded, at the death in 1810, without issue, of William Duke of Queensberry—known as "Old Q"—to that dukedom and to other titles.

WEEK-END POLITICAL MEETINGS

On to-morrow General Mulcahy will address a political meeting at Glenties, Co. Donegal, and Dr. O'Higgins will speak at a meeting of his constituents at Rathdowney.

Mr. T. Derrig, Minister for Education, will address two meetings in Co. Kilkenny, one at Castlecomer and another in the City of Kilkenny. Mr. G. Boland will speak at Martinstown, Co. Meath.

N.U.I. MATRICULATION.
Sept., 1935. 7 SUCCESSES. Oral and Postal tuition for the June Exam. McGUIRE'S COLLEGE, Gardiner's row, Dublin.—(Advt.)

BELFAST SHOOTING AFFAIR

ACCUSED MEN FOR TRIAL

FROM OUR CORRESPONDENT.

BELFAST, Friday.

The prolonged magisterial investigation into the Pittsburg street shooting affair concluded in the Belfast Custody Court to-day, when James Heron, Ivan street, and William Evans, York street, who were charged on remand with the attempted murder of Joseph Hamilton, Pittsburg street, on July 20 last, were returned for trial in custody to the Recorder's Court.

FORD EXHIBITION

ATTRACTIONS AT ROYAL ALBERT HALL

The fourth annual Ford Exhibition at the Royal Albert Hall, London, is now in full swing. Among many attractions may be seen the Flying Flea, the smallest aeroplane in the world, powered by a specially adapted 10 h.p. Ford engine, and a full range of passenger and commercial vehicles, including some special designs in body work. Irish visitors were interested to find that the prices ruling in Great Britain for the famous Ford V8 are identical with those in Ireland. Recitals of music and special concert programmes are rendered by the 1st Batt. Royal Border Regiment. A special feature is the cinema theatre, where continuous showings are given from 10 a.m. daily of the four Ford films, one of which, "Ups and Downs," shows some amazing driving feats. To make this picture Ford cars were taken into Wales and driven up and down mountain sides. The climax of the series of sensational "shots" is that showing six consecutive ascents of the Welsh unclimbable screw hill by a De Luxe Ford.

The following Irish traders have visited the Exhibition:—H. S. Gwen, Monaghan; J. Maguire, Dundalk; W. Slattery, Bandon; T. L. McGee, Drogheda; George Statham, Kilkenny; J. Kennedy, P. Quinlan, Limerick; J. Naismith, G. Elsey, Dublin; J. Dawson, Maynooth; A. C. Wallace, Dublin; P. Clarke, Ballina; T. McCarthy, Charleville; W. J. Thompson, Mallow; R. W. Archer, Dublin; L. T. Lemass, Dublin; F. J. Hyder, Dublin.

The following officials from Messrs. H. Ford and Son, Ltd., Cork, are in attendance for the duration of the Show:—S. H. Dring, sales manager; R. C. Williams, service manager; W. H. Colclough; T. O'Byrne, sales representatives; T. F. O'Mahony, publicity manager.

OBITUARY

THE VERY REV. HUGH CANON GALLAGHER

The Very Rev. Hugh Canon Gallagher, P.P., V.F., Clondavaddog, Diocese of Raphoe, County Donegal, died suddenly when officiating at the confessional yesterday. He was aged sixty-nine. A native of Kilcar, County Donegal, Canon Gallagher had been president of the old Seminary at Letterkenny, and had held various curacies before his appointment to Clondavaddog. He was a member of Raphoe Cathedral Chapter, and was held in much esteem by people of all creeds.

THE REV. FATHER DOMINIC, O.M.CAP.

The death is announced from Oregon, U.S.A., of the Rev. Father Dominic (O'Connor), O.M.Cap. Born in Cork in 1883, he was ordained in 1906, and served in various houses of the Capuchin Order in Ireland. He was chaplain to the Lord Mayor Thomas MacCurtain, of Cork, and to his successor, Lord Mayor Terence McSwiney, whom he attended during the hunger strike at Brixton Prison. The Freedom of the City of Cork was voted to Father Dominic by the Corporation in recognition of his services. In 1922 Father Dominic was transferred to America, and he laboured there ever since until his death yesterday at the Capuchin Friary in Hermiston, Oregon.

REMARKABLE CURES IN DUBLIN OF RHEUMATISM NERVE WEAKNESS AND FOOT AND LEG AILMENTS

Notable Triumphs of New Treatment by well-known Manipulative Specialist's Healing Hands give immediate relief to sufferers from Rheumatic Pains and Stiffness of the Joints.

"He works wonders with those hands of his. In a few minutes he made my Bad Feet like a new pair. And he got rid of my Rheumatic stiffness and pain, too," states one grateful patient after receiving one month's course of Manipulative Treatment by the Well-Known Specialist at 54 Fitzwilliam Square.

PAINLESS TREATMENT.

Many are surprised to find that with the cure of their Foot Troubles their Rheumatism is cured, too. This is because Foot Troubles throw the body out of balance, obstructing the circulation, and so allowing excess Rheumatic acids to remain and settle in the joints and muscles.

Why resign yourself to Rheumatism, Sciatica, Lumbago, Nerve Weakness, or Foot or Leg Pains? Call at once for a treatment at the Dublin Health Centre, and obtain immediate relief and comfort.

Visitors receive attention strictly in the order of their arrival, and it is advisable to call as early as possible. There is nothing to be nervous about in visiting the Dublin Health Centre and taking a Free First-Aid Treatment, with the expert advice of the Famous Specialist.

Consultations and Advice are Free.
Under Control of Orthopædic Specialist (London)
54 FITZWILLIAM SQUARE, DUBLIN.
'Phone 62050. Hours 10 to 1; 2 to 6 Daily. (Including Saturdays.)
LADY NURSES IN ATTENDANCE.

CHAIRING THE MODERATOR : THE END OF THE SEASON

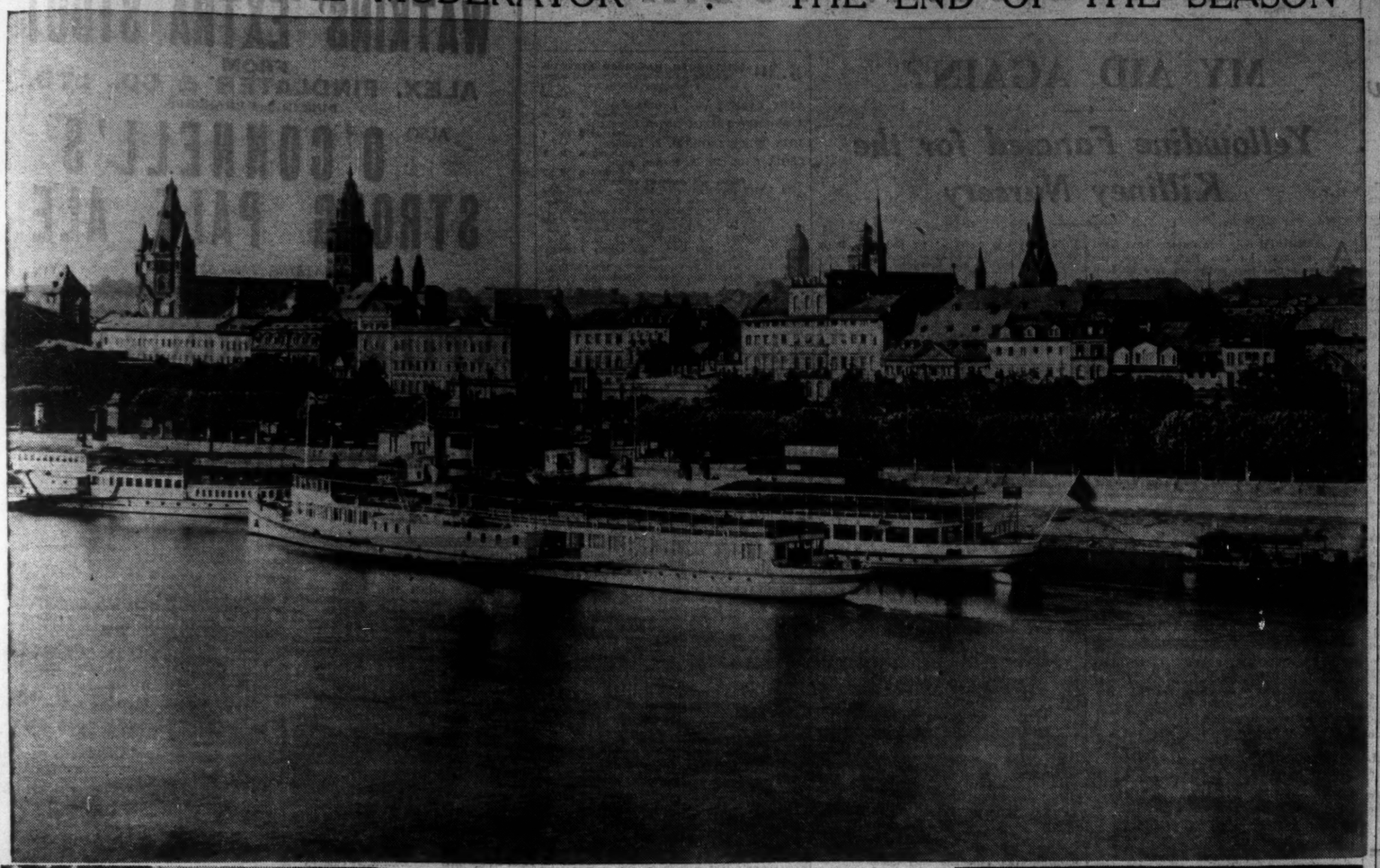

A GENERAL VIEW of the German city of Mainz, on the Rhine.

MRS. DESMOND FITZGERALD, wife of the heir to the Knight of Glin, photographed, with her daughter Fiola, in the gardens at Glin Castle. She is a niece of the Earl of Wimborne, a former Lord Lieutenant of Ireland.

MR. H. M. DOCKRELL, T.D., viewing some of the pictures when he opened the new club rooms of the Photographic Society of Ireland, at 11 Hume street, Dublin, on Thursday night. He is President of the Society.

LADY ALICE SCOTT, who is to marry the Duke of Gloucester next month, photographed on Wednesday night at a charity ball at the Dorchester, Park lane. Yesterday she flew by 'plane from London to Selkirk, where her father, the Duke of Buccleuch, died last night.

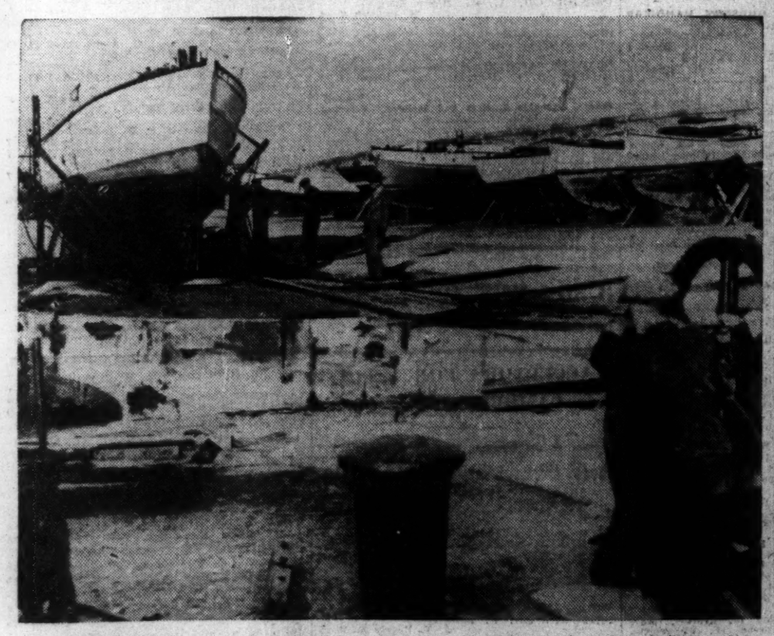

LAYING THEM UP for the winter months. Left: A motor launch being hauled up from the water's edge at Dun Laoghaire yesterday. Right: Yachts and motor launches already laid up for the winter.

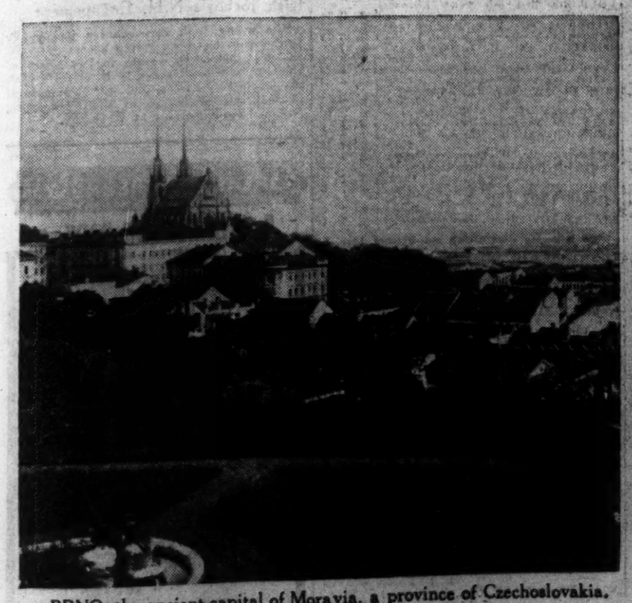

BRNO, the ancient capital of Moravia, a province of Czechoslovakia.

STUDENTS chairing the Moderator of the General Assembly, the Right Rev. Dr. Moody, after the opening of the McCrea-Magee College at Londonderry on Thursday.

In summer time I foot the turf and lay the sods to dry,
South wind and lark's song and sun far up in the sky;
. . . . . .
I'll not be heeding cold or rain, or moaning of the wind,
With the turf fire, the hearth stone, and the notions in my mind.

W. M. LETTS

Make use of the very fine natural fuel with which Ireland is so richly endowed.....*BURN TURF*

Give a friendly hand to your own Country people. Provide more work—keep more money at home.

BURN TURF

A very fine Household Fuel

MACHINE-WON TURF IS NOW ON SALE IN DUBLIN & DISTRICT & CAN BE OBTAINED AT ANY DEALER'S

Swift.

Important Announcement.

THE BUSINESS OF THE LATE

MR. E. J. KEARNEY, OPTICIAN,

26/27 ESSEX QUAY, DUBLIN,

WILL BE CARRIED ON BY

MR. BRENDAN McGRATH,

HIS MANAGER FOR THE PAST TWENTY YEARS.

RAILWAY LINE BLOCKED

CAPPOQUIN ACCIDENT

FROM OUR CORRESPONDENT.

CAPPOQUIN, Friday.

An unusual accident occurred on the Great Southern Railways line between Lismore and Cappoquin last Thursday evening. A special goods train was going to Waterford, and when about two miles from Cappoquin an empty wagon in the centre of the train began to break up, and in a deep cutting at Kilbree, a mile outside the town, the wagon collapsed. The two rear wheels and axle became jammed underneath the next wagon, which caused it to leave the rails. It was thrown partially across the track.

The seven wagons behind and the guard's van remained on the rails, but the front portion and wheels of the broken wagon jumped the rails and capsized on the sideway, with one wheel high in the air.

The line was blocked, and the Waterford-Cork train, which was due to leave Cappoquin at about 7 o'clock, was held up in Cappoquin, while the Cork-Rosslare express was held up at Lismore, and had to return to Mallow and proceed to Rosslare *via* Limerick Junction.

The mails and passengers for Mallow, which should have gone by the train, were conveyed by motor to the express at Lismore, while passengers and merchandise for Waterford were sent back by the seven o'clock train, which had to return. Mr. Kelleher, stationmaster, handled the situation so well that little inconvenience was caused.

A breakdown gang arrived from Waterford at about midnight under Mr. Leonard, Permanent Way Inspector, and Mr. McNab, Local District Superintendent, and found that about 100 chairs and several sleepers had been damaged, but the rails were intact, and normal traffic was resumed on Friday morning.

MOTOR CAR BODY PARTS

NEW QUOTA ORDER

An Order under the Control of Imports Act, 1934, was made by the Executive Council yesterday. Under this Order, which is entitled Control of Imports (Quota No. 25, First Period) Order, 1935, the period 6th November, 1935, to 30th June, 1936, has been appointed as the First Quota Period; and thirty articles, of the description to which Control of Imports (Quota No. 25) Order, 1935, relates, has been fixed as the quota for that period.

Quota No. 25 Order, 1935, prohibits the importation, save under licence, of any motor car body part which is, in the opinion of the Revenue Commissioners, an assembly consisting of the back part of such body and any part or parts of a side or sides or of the roof or of both a side or sides and the roof of such body.

The picture of the Peace Palace at The Hague, which appears in another page, is from the Collection T.I.O., The Hague.

An Isle of Man Coxswain

110 YEARS OF SILENT SERVICE

For 110 years the generosity of the Irish public has never failed the Life-Boat Service. Nor will you let it fail us now. It needs a little more than one penny each year from every one of our population. Send what you can to-day.

ROYAL NATIONAL LIFE-BOAT INSTITUTION

District Offices:

Dawson House, Dawson street, Dublin, C.2.

The EARL OF HARROWBY, Hon. Treasurer.
Lieut.-Col. C. R. SATTERTHWAITE, O.B.E., Sec.

KING MARRIES BY PROXY

CAIRO, Friday.

King Ibn Saud, of Saudi, Arabia, was to-day married by proxy at Damascus, according to a telegram to the *Mokattam*. His bride is the daughter of Sheik Nawaf el Shaalan, of that city. A delegation of forty prominent Sheikhs from Nejd and Hedjaz were present at the ceremony as representatives of the absent bridegroom.

For Infants, Invalids and the Aged

Neave's Food is so delicious and nourishing that Babies love it and grow sturdy. Invalids quickly regain health and strength.

The aged enjoy increased vitality.

Neave's Food

On Sale Everywhere
6d., 1/6, 3/9

GOSSIP FROM THE COURSE

BARRA SAHIB BEATEN

Empire Glory Scores a Narrow Victory over Vanbrugh

FROM OUR TRAVELLING CORRESPONDENT.

NEWMARKET, Friday Night.

THE racing to-day fell a good deal short of what it had been on the other three days, but that standard was too high to be maintained through a whole meeting. However, the weather was fine again, and everything went off very pleasantly.

This has not been one of the Aga Khan's luckiest meetings, and his Blenheim colt, Barra Sahib, was beaten out of a place in the Prendergast Stakes. He was not too well away, and he did not seem to put too much heart into his work. I imagine this colt has idiosyncrasies.

The race was won in a most exciting finish by Lord Glanely's Empire Glory, by his St. Leger winner, Singapore, from a Sky Rocket mare. Last year he sent three yearlings to be trained by Fred Darling, and this is one of them.

The one she beat, and by a short head only, was another in the Beckampton stable, Mr. J. A. Dewar's Vanbrugh, who was ridden by Gordon Richards, Weston being on the other.

Only a Short Head

The pair drew clear of Silver Wings, who had been interfered with out of the dip, Empire Glory holding a slight lead. This she never lost, and she can be called a meritorious winner, though only a short-head was given in her favour, for she hung on tenaciously.

Silver Wings, who was beaten four lengths for second place, was about a length in front of Barra Sahib.

Another good two-year-old race, the Chesterton Stakes, was won by Lieutenant-Colonel R. Herman-Hodge's Monmouth, a hitherto unlucky gelding, trained by Mr. Persse, that divided Pik Barn and Abjer at Ascot.

There was a 5,300 guineas yearling in this race, Chevelev Lad, making his first appearance; but he had the disadvantage of being drawn No. 25. He showed good speed and lay up with Monmouth, who was racing in the middle, for four furlongs, but was beaten there. He will win races.

Monmouth was a comfortable winner in the end by half a length and three-parts from Cora Pearl and Allensford.

One of Mr. John Harris's breeding, Federation, by Birthright from Honour Bright, and therefore a half-sister to Jim Thomas, won the Kedington Claiming and Selling Plate. It was a good performance on the part of this black filly, who cost 310 guineas as a yearling, for she was badly away and yet she finally came and won by three lengths from Temple Flower, whose owner, Mr. Harvey, bought the winner for 800 guineas.

A Fine Finish

Lord Derby won the Southfield Stakes, run over the last 1¼ miles of the Cesarewitch course, with Toscano, a five-year-old gelding by Sansovino from Fifine, who in a fine finish beat Apple Bloom and Wellmet by heads.

There was a second Irish-bred winner in the day, Achtung, a gelding by Achtoi, from the stud of Captain Arthur Boyd-Rochfort, who started at 10 to 1 for the Exning Handicap, which he won by two lengths and a head from Gynerium and Appian Way, after the favourite, Dignitary, had run badly.

Fred Darling had his second winner of the afternoon when Blue Pencil, by Gainsborough out of Clear Evidence, took the last race, a maiden three-year-old stakes, by two lengths from Snaefell.

Selections

There is racing to-morrow at Lingfield, where the Lingfield Handicap lies between Guest of Honour, Samotrica and FRETWELL. I make choice of the last-named, who may be running into form.

If CORONAL is ever to win a race, a chance is given to her in the Lingfield Autumn Oaks, but she has been very disappointing since she started second favourite for the One Thousand Guineas.

In the October Nursery I choose MOLL FLANDERS to beat Evangeline, who is a short runner.

At Catterick Bridge NEAR WHITE may win the Harworth Nursery, and SUDAN the Frenchgate Handicap.

GALTEE MORE.

CORONAL'S CHANCE

Fretwell Gets the Vote for Lingfield Handicap

IT is satisfactory to know that the Autumn Oaks at Lingfield to-day will attract a better field, both as regards quality and quantity, than was the case last year, when the outsider of three runners triumphed. The Newmarket contingent alone numbers six, most of whom are fancied. According to overnight plans, there will be fourteen runners, so speculation should be keen.

Lord Derby's Coronal, who has disappointed so many times this season, is likely to be one of the best backed. It will be recalled that she carried the confidence of her connections in the Epsom Oaks, won by her stable companion, Quashed. She has always proved herself many pounds in front of Quashed in gallops. On the racecourse she has never reproduced her home form. When she does live up to her Newmarket reputation she will win a nice prize.

This event appears to offer her a splendid opportunity. The distance, one mile and a quarter, is ideal, and the conditions favour her, for she will be receiving weight from Papyrette and Sun Kiss, who were behind her at Epsom. She also finished in front of Papyrette in the Nassau Stakes, over ten furlongs, at Goodwood.

The King will be represented by Kitcat, who gave her best performance when second to Windle at Ripon. She will have to do much better to win in this company. Celestielle and Buchanite are only moderate.

The fact that Sir E. Tate's Blue Girl has been sent from Middleham a tip in itself. She would not have made the long journey had she not had a good chance. Before the Epsom Oaks, in which I recall that she did not stay on, she had some smart form over a mile and a quarter.

Canyonette was no match for Black Devil over a mile and three-quarters at Derby. She has a distinct chance on her third in the Leicestershire Oaks. I think she will prove the danger to

CORONAL,

who should win if doing anything like her best.

After Apple Bloom's good race yesterday Fretwell will be well backed for the Lingfield Handicap despite a penalty. Fretwell beat Apple Bloom by two lengths at Kempton. I though Guest of Honour was unlucky when beaten a short-head and a neck at Birmingham. Another with sound claims is Peaceful Walter. I shall leave it to

FRETWELL,

who is on the up-grade.

EVANGELINE,

who is very speedy from the gate, should win the October Nursery.

If

APOLLO

starts on equal terms with the others he should win the Non-Stayers' Plate.

Matt Peacock should have some more winners at Catterick Bridge. I fancy four of his runners—namely, Straffan colt, Drintoi, Liberty End and London Pride. Drintoi, whom J. Dines will ride, probably represents the best bet at this meeting.

NEWMARKET RESULTS

1.45—KEDLINGTON CLAIMING AND SELLING T.Y.O. PLATE of 200 sovs. 5 f.

Mr. D. S. Kennedy's b. f. FEDERATION, by Birthright—Honour Bright. 8-7 K. Gethin 1
Mr. P. Harvey's TEMPLE FLOWER, 8-7 ... C. Smirke 2

Sir A. Butt's ART PAPER, 9-7 ... R. Perryman 3

Also ran—Callous Princess (E. Smith), Roving Shaft (J. Simpson), Juliet c. (G. Richards), One Up (H. Beasley), Tara King (F. Lane), Painted Veil (J. Marshall), Master Jinks (B. Carslake), Staines (F. Herbert), Chianti (T. Weston), Fiddleman (R. A. Jones), Saucy Arethusa (W. Rickaby), Omegan (A. Wragg), Gipsy Lass g. (S. Wragg), Chloe g. (P. Beasley), Chirper (T. Burton), Miss Otis (M. Beary), Point to Point (T. Lowrey), Brave Heart (H. Wragg). (Winner trained by Thrale.)

Betting—9 to 2 agst. Temple Flower, 5 to 1 Art Paper, 13 to 2 Juliet c., 7 to 1 each FEDERATION and Master Jinks, 100 to 8 Brave Heart, 100 to 7 Callous Princess, 100 to 6 Chianti, 20 to 1 Omegan, 33 to 1 any other.

Tote (2/-)—Win, 13/-; places, 4/-, 3/-, 4/6.

Won by three lengths; half-a-length. Callous Princess was fourth and Fiddleman last. Winner sold to Mr. P. G. Harvey for 800 gns.

2.15—CHESTERTON T.Y.O. STAKES of £363. 5 f.

Lt.-Col. R. Herman Hodge's b. or br. g. MONMOUTH, by Caerleon—Georgia, 8-4 ... M. Beary 1

Miss D. Esmond's CORA PEARL, 8-4 ... E. Smith 2

Lord Allendale's ALLENSFORD, 8-12 T. Lowrey 3

Also ran—Bachelor (H. Wragg), Rira (H. Beasley), Tricorne (R. Dick), Cheveley Lad (H. Wragg), Chaicedony c. (J. Simpson), Aldwych (J. Childs), Freemason (H. Beasley), Jisdo (T. Burton), Whyteleafe (H. Packham), Feltwell (A. Wragg), Father Christmas (R. Perryman), The Dowager (F. Lane), Bengal Lancer (F. Herbert), Singing Heart (S. Wragg), Prince Hal (T. McCaffrey), Rose Spray (J. Marshall), Delayed Action (W. Rickaby), Souchong (T. Weston), Leg Swimmer (R. A. Jones), Bush (J. Sirett), Skip Bridge g. (C. Richards), Lutestring f. (F. Hunter). (Winner trained by Persse.)

Betting—7 to 4 agst. MONMOUTH, 13 to 2 Cheveley Lad, 7 to 1 Cora Pearl, 10 to 1 each Allensford and Rira, 100 to 8 each Aldwych and Bengal Lancer, 100 to 6 Souchong, 33 to 1 any other.

Tote (2/-)—Win, 4/9; places, 2/3, 3/3, 4/6.

Won by half-a-length; three-quarters of a length. Aldwych was fourth and Whyteleafe last.

2.45—SOUTHFIELD STAKES (handicap) of £387. 1¼ m.

Lord Derby's ch. g. TOSCANO, by Sansovino—Fifine, 5, 8-9 ... R. Perryman 1

Lord Astor's APPLE BLOOM 3, 8-6...R. Dick 2
Mr. E. C. Nolan's WELLMET 3, 7-11 ... A. Richardson 3

Also ran:—Golden Scrod (E. Smith), Happi (H. Jelliss), Stage Coach (K. Gethin), Prince Manna (H. Wragg), Court Minstrel (C. Richards), Low Gill (G. Richards), Kans (E. Quick), King's Courtier (T. Weston). (Winner trained by C. Leader.)

Betting—5 to 1 each agst. TOSCANO and Apple Bloom, 11 to 2 Low Gill, 7 to 1 each Golden Scrod and Stage Coach, 10 to 1 each King's Courtier, Happi, and Kans; 100 to 8 Prince Manna, 100 to 6 any other.

Tote (2/-)—Win, 11/-; places, 3/9, 4/9, 7/3.

Won by a head; same. Stage Coach was fourth and Low Gill last.

3.15—PRENDERGAST T.Y.O. STAKES of £1,265. 5 f.

Lord Glanely's b. f. EMPIRE GLORY, by Singapore—Skyglory, 8-4 ... T. Weston 1
Mr. J. A. Dewar's VANBRUGH, 8-12 ... G. Richards 2
Mrs. D. Fitzgerald's SILVER WINGS, 8-7 ... J. Jarvis 3

Also ran:—Barra Sahib (C. Smirke), Bold Encounter (E. Smith), Confession Boy (H. Wragg), Fair Cop (H. Dick). (Winner trained by F. Darling.)

Betting—9 to 4 each agst. EMPIRE GLORY and Barra Sahib, 3 to 1 Silver Wings, 100 to 8 each Fair Cop and Vanbrugh, 100 to 6 Confession Boy, 33 to 1 Bold Encounter.

Tote (2/-)—Win, 6/-; places, 2/9, 4/3, 2/9.

Won by a short head; four lengths Barra Sahib was fourth and Confession Boy last.

3.45—EXNING WELTER HANDICAP of £646. 6 f.

Lady Ralli's b. g. ACHTUNG, by Achtoi—Briary, 4, 8-3 ... H. Wragg 1
Mrs. A. James's GYNERIUM, 5, 9-10 ... R. Perryman 2
Mr. R. F. Watson's APPIAN WAY, 3, 8-8 ... R. A. Jones 3

Also ran—Theio (H. Jellis), Nevertheless (D. Carslake), Hawkeye (J. Sirett), Dignitary (G. Richards), Ushuaia (H. Beasley), Flying Spear II. (A. Wragg), Ironicon (T. Lowrey), Ria (T. Weston), Carrickore (M. Beary), Pharacre (F. Lane), Earl of Cumberland (C. Richards), Royal Salute (E. Smith), Alder Rose (A. Richardson). Winner trained by T. Waugh.)

Betting—5 to 2 agst. Dignitary, 7 to 1 Ironicon, 8 to 1 Gynerium, 10 to 1 each ACHTUNG, Earl of Cumberland and Hawkeye, 100 to 9 Royal Salute, 100 to 7 each Nevertheless and Appian Way, 100 to 6 Carrickore, 20 to 1 any other.

Tote (3/-)—Win, 20/6; places, 6/3, 3/-, 12/9.

Won by two lengths; a head. Alder Rose was fourth and Pharacre last.

4.15—MAIDEN THREE-YEAR-OLD STAKES of £252. 1 m.

Mr. H. E. Morriss's ch. g. BLUE PENCIL, by Gainsborough—Clear Evidence, 8-11 ... G. Richards 1
Lord Derby's SNAEFELL, 8-11 ... R. Perryman 2
Sir A. Butt's POWERFUL PRINCE, 9-0 ... C. Smirke 3

Also ran—Roulette (T. Weston), Heider (W. Rickaby), September Errand (H. Wragg), Woodpulp (J. Childs), Myrrh III (T. Lowrey), Four Ashes (E. Smith), Daring Dance (H. Jellios), Gantry (J. Simpson), Bold Madam (J. Marshall). (Winner trained by F. Darling.)

Betting—100 to 30 agst. Myrrh III., 7 to 2 BLUE PENCIL, 4 to 1 September Errand, 5 to 1 Powerful Prince, 100 to 8 Gantry, 100 to 6 Snaefell, 20 to 1 any other.

Tote (2/-)—Win, 9/6; places, 3/-, 7/3, 5/3.

Won by two lengths; a neck. Gantry was fourth and Bold Madam last.

TOTE DOUBLE (10/- stake)—Toscano and Achtung—Dividend, £56 13/-; pool, £2,120; 52 winning tickets.

POWERSTOWN PARK MEETING

THURSDAY, OCTOBER 24.
Order of Running.

2.30—Wilderness Plate.
2.55—Rathronan Plate.
3.20—Two-Mile Bridge Plate.
3.45—Foxhunters' Plate.
4.10—Marlfield Plate.
4.35—Annsville Plate.

CURRAGH MEETING

FRIDAY and SATURDAY, OCTOBER 25 and 26.

First Day.	Second Day.
2. 0—Sentry Plate.	2.20—Sarsfield Plate.
2.30—Kildare Plate.	4. 0—Broomstown Plate.
3. 0—Beresford Stakes.	4.30—Wetter Plate.

LEOPARDSTOWN CLUB
SECOND NOVEMBER MEETING, 1935,

WEDNESDAY, NOVEMBER 20th.

The following RACES CLOSE on WEDNESDAY OCTOBER 23rd, with Mr. F. Harold Clarke, 9 Hume street, Dublin, C.2.
Telegraphic Address—"Turfclub, Dublin."

THE BRAY PLATE of 50 sovs. For two years old maidens at starting. Five furlongs.
THE SILVERPARK HURDLE RACE of 50 sovs. A handicap hurdle race. One mile and a half.
THE STILLORGAN HANDICAP STEEPLECHASE of 70 sovs. A handicap steeplechase. Three miles and about 100 yards.
THE DUNDRUM PLATE of 50 sovs. A handicap for two years old. Five furlongs.
THE KINGSTOWN PLATE of 50 sovs. A handicap flat race for three years old and upwards. One mile.
THE THREE ROCK PLATE of 50 sovs. A weight for age flat race for three years old and upwards that are maidens. Riders—Qualified Riders. Two miles.—(Advt.).

LEOPARDSTOWN, 1936.

NOW YEARLINGS

TO RUN WHEN TWO YEARS OLD.

The following RACES CLOSE on WEDNESDAY, OCTOBER 23rd, 1935, with Mr. F. Harold Clarke, 9 Hume street, Dublin, C.2.
Telegraphic Address—"Turfclub, Dublin."

COMBINED ENTRY FEE.

Owners wishing to enter their now yearlings in the six following two years old races, namely:—
April Meeting—THE FOXROCK PLATE of 200 sovs.
July Meeting—THE KILLINEY PLATE of 200 sovs.
August (Horse Show) Meeting—THE LONDONDERRY PLATE of 200 sovs.
Second August Meeting—THE LEOPARDSTOWN PLATE of 200 sovs.
October Meeting—THE DARGLE PLATE of 200 sovs.
First November Meeting—THE AUTUMN PLATE of 200 sovs.

Can each do so at a combined fee of 3 sovs. for each yearling engaged. (Advt.).

LEOPARDSTOWN TO-DAY

MY AID AGAIN?

Yellowdine Fancied for the Killiney Nursery

ALTHOUGH only five runners have been declared for the Dargle Plate, the principal two years old race at Leopardstown this afternoon, class is well represented, and the race should be one of exceptional interest. Rosewater may run instead for the Killiney Plate, but there should be a fine tussle between Sundown, My Aid, and Ballymoney. My Aid gained a convincing win in the nursery handicap at Baldoyle last Saturday when winning her fourth race off the reel, and it looks as if she would earn another winning bracket on this occasion.

Yellowdine, who finished third to My Aid at Baldoyle, has a good chance of winning the Killiney Plate, for which there will be a field of twelve runners. Selections:—

Killiney Plate—**Yellowdine.**
Foxrock Steeplechase—**Jaquette.**
Dargle Plate—**My Aid.**
Stillorgan Steeplechase—**Armoured Prince.**
Sandyford Plate—**Fairy Goblet.**
Bray Plate—**Grey Crusader.**

TOTE DOUBLE.

Fairy Goblet and Grey Crusader.

2.30—KILLINEY PLATE of 80 sovs. Second 5 sovs., third 2 sovs. 5 f.

handicap for two years old.

		st. lb.
ROSEWATER (Col. A. J. Blake)	Blake	9 0
YELLOWDINE (Capt. D. W. Daly)	O'Ferrall	8 13
ORONSAY (Lady M. Brooke)	J. T. Rogers	8 6
MODA (Sir Percy Loraine)	O'Ferrall	8 5
DINNER JACKET (Mr. P. J. Kavanagh)	Ruttle	8 4
SILVERTOL (Mr. B. Kerr)	Lenehan	8 4
JACK DRUCE (Mr. M. J. Farrell)	Arnott	7 12
SOUTHERN BELLE (Capt. G. F. Dunne)	Deegan	7 9
SOL D'AMOUR (Mr. R. D. Seale)	Scott	7 8
COLOURED LADY (Lord Talbot de Malahide)	Wellesley	7 8
HEATHERFIELD (Mr. W. J. Parkinson)	Parkinson	7 7
WILD MAID (Mr. J. Kearns)	Nugent	7 7

Above are declared runners.

12 ROSEWATER. Carried 8-10 when beaten 2l. by Hieronyma. (7-12) Curragh Oct. (6f.). Carried 8-3 when winning 1½l., 4l. from Grease Spot (7-7) and Silvertol (7-7) Phœnix Park Sept. (5f.). Heatherfield (7-2) was unplaced. Carried 8-3 when fourth of 10 to Miss Allen (8-9) Curragh Sept. (5f.). Coloured Lady (7-0) was behind.

13 YELLOWDINE. Carried 8-13 when beaten neck, 1½l. by My Aid (9-11) and Lalique (8-11) Baldoyle Oct. (5f.). Dinner Jacket (8-4) was fifth of 11. Carried 8-10 when winning 2l., 3l. from Yukon Gold (8-10) and Marjorie's Pet (8-10) Phœnix Park Sept. 28 (5f.). Jack Druce (8-10) was fourth of 10. Wild Maid (8-10) fifth, and Oronsay (8-10) behind.

00 ORONSAY. Carried 9-0 when, with Sol d'Amour (7-6) unplaced to Astral Plane (8-2) Naas Oct. (6f.). See Yellowdine.

41 MODA. Carried 8-10 when winning 2l., same, from Devonia (8-10) and Marjorie's Pet (8-10) Mallow Sept. (5f.). See Dinner Jacket.

10 DINNER JACKET. See Yellowdine. Carried 8-6 when winning 1½l., 1½l. from Catesby (8-6) and Marjorie's Pet (8-8) Phœnix Park Sept. 7 (5f.).

Moda (8-6) was fourth of 16, and Jack Druce (8-6) and Wild Maid (8-6) in the rear.

25 SILVERTOL. See Rosewater.

04 JACK DRUCE. See Yellowdine, Dinner Jacket and Southern Belle.

40 SOUTHERN BELLE. Unplaced with 8-9 to Cross Guns (9-12) Baldoyle Oct. (5f.). Carried 8-6 when fourth of 15 to Ballycelf (8-8) Phœnix Park August 26 (5f.). Coloured Lady (8-6) was sixth, Jack Druce (8-6) seventh and Wild Maid (8-6) behind.

04 SOL D'AMOUR. Carried 8-7 when fourth of 5 to Ballyvaughan (9-10) Baldoyle Oct. (7f.). See Oronsay.

00 COLOURED LADY. See Rosewater and Southern Belle.

00 HEATHERFIELD. See Rosewater.

00 WILD MAID. Unplaced with 8-9 to Disconbobos (8-12) Naas Oct. (5f.). See Yellowdine, Moda and Southern Belle.

2.55—FOXROCK STEEPLECHASE of 50 sovs. Second 5 sovs., third 2 sovs. A steeplechase for horses that have not won a steeplechase up to the time of entry. 2m. and about 175 yds. Age st. lb.

PEGGIE II. (Mr. N. J. Fanning)	Deegan	6	11 7
SICKLEBAR (Mr. John Kirwan)	Owner	5	11 4
JAQUETTE (Mr. J. R. Macomber)	Walker	5	11 4
STAR FACE (Mrs. M. Purcell)	Osborne	5	11 4
APERITIF (Mr. G. P. Gilpin)	Owner	4	10 10
PRINCE OF OFFALY (Mr. J. M. P. Kennedy)	Asha	4	10 10

Above are declared runners.

00 PEGGIE II. Unplaced with 9-7 to Kyrat (11-4) Galway (14m. hurdles). Carried 10-5 when fifth of 10 to Breagan (12-0) Naas June (2m. flat). Fell at Thurles June ('chase).

00 SICKLEBAR. Unplaced with 9-1 to Ruby Mac (9-0) Powerstown Sept. (14m. flat). Carried 11-4 when fifth of 10 to Lucky Fool (11-9) Naas Jan. (2m. 40yds. 'chase).

00 JAQUETTE. Carried 10-10 when fifth of 16 to Stranded (10-2) Baldoyle Feb. (14m. hurdles). Unplaced with 10-7 to Hoar Abbey (11-3) Naas Feb. (14m. hurdles). Carried 10-8 when beaten head, 1l. by Kildonan's Hope (10-2) and 6l. Tora San (10-7) Baldoyle Jan. (14m. hurdles).

03 STAR FACE. Carried 11-10 when a bad third to Fandor (11-10) and Ballyprior (12-0) Longford May (2m. 'chase).

00 APERITIF. Carried 10-5 when fourth of 5 to If You Please (11-5) Tramore Aug. (2m. 'chase).

20 PRINCE OF OFFALY. Unplaced with 9-9 to Little Ant (10-0) Leopardstown Aug. (2½m. 'chase). Carried 10-0 when beaten 4l. by Mollison (12-12) Bellewstown (2m. 'chase).

3.25—DARGLE PLATE of 200 sovs. Second 30 sovs., third 20 sovs. Two years old. 5 f. st. lb.

SUNDOWN (Mr. J. T. Rogers)	Owner	9	10
MY AID (Mr. V. Smith)	Ussher	9	6
BALLYMONEY (4lb. and 5lb.) (Major Dixon)	Nolan	9	1
ROSEWATER (Col. A. J. Blake)	Blake	8	10
PHYLACTERY (4lb. and 5lb.) (Mr. F. More O'Ferrall)	O'Ferrall	7	10

Above are declared runners.

10 SUNDOWN. Carried 8-10 when fifth of 8 to Grangemore (8-6) Curragh Sept. (6f. 63yds.). Carried 8-9 when winning 4l., 4l. from Lisvara (8-5) and Rosewater (8-4), with Phylactery (7-10) fourth of 5. Leopardstown August (5f.).

11 MY AID. Carried 9-11 when winning neck, 1½l. from Lalique (8-11) and Yellowdine (8-13) Baldoyle October (5f.). Carried 9-5 when dead-heating with Pride of Birth (9-10) Baldoyle September (5f.).

10 BALLYMONEY. Carried 9-1 when fifth of 12 to Hocus Focus (9-7) Curragh September (6f. 63yds.). Carried 8-10 when winning ¾l., neck from Ballybunion (9-0) and Solo Whist (9-0) Curragh June (5f.).

12 ROSEWATER. See Killiney Plate. See Sundown.

34 PHYLACTERY. See Sundown. Carried 8-8 when beaten 4l., 2l. by Grangemore (8-8) and Ballybunion (9-2) Leopardstown June (5f.).

3.50—STILLORGAN HANDICAP STEEPLECHASE of 50 sovs. Second 5 sovs., third 2 sovs. A handicap steeplechase. 3m. and about 100 yds. Age st. lb.

LADY BARNEY (Mr. T. O'Rourke)	Owner a	11	8
ARMOURED PRINCE (Mr. H. I. Usher)	Owner	6	11 7
VAIN MOHACZ (Mr. M. J. Fanning)	Owner a	9	7
CROIX D'OR (Mr. A. Rogers, jun.)	Rogers a	9	7

Above are declared runners.

31 LADY BARNEY. Carried 11-7 when winning 4l., 10l. from Herod's Fancy (11-11) and Coolagowan (12-5) Listowel September (2½m. 'chase).

30 ARMOURED PRINCE. Unplaced with 12-0 to Lucky Fool (12-1) Baldoyle September (3m. 'chase). Carried 11-7 when beaten 3l., 2l. by Magnum II. (10-6) and Little Ant (10-6) Dundalk September (2m. 200yds. 'chase).

44 VAIN MOHACZ. Carried 9-9 when fourth of 9 to Cabin Fire (12-0) Naas October (3m. 76yds. 'chase).

23 CROIX D'OR. Carried 9-12 when beaten neck by Shady Toi (12-3) Listowel September 26 (3m. 'chase). Carried 10-7 when beaten distance by Water Gipsy (12-0) Listowel September 24 (3m. 'chase).

4.20—SANDYFORD PLATE of 50 sovs. Second 5 sovs., third 2 sovs. A handicap for three years old and upwards. About 1 f. Age st. lb.

RED FLAME (Mr. J. T. Rogers)	Owner a	9	7
BUCKUP BRYANT (Hon. Brinsley Plunket)	Arnott	4	9 4
SILVERISSA (Mr. E. S. Dowling)	Owner	5	8 9
CHONI (Mr. C. A. Fox)	Owner	6	8 9
LADY TURK (Mr. J. Dawson)	Owner	3	8 9
TEMPLETOWN (Mr. P. Power)	Collins	4	8 7
FAIRY GOBLET (Mr. L. J. Blake)	Blake	3	8 6
MOUNTAIN CITY (Mr. J. H. Nicholls)	N. Kelly	4	8 5
COOLCAIRN (Capt. F. ffrench Davis)	Owner	4	7 7

Above are declared runners.

21 RED FLAME. Carried 8-9 when winning 2l., 2l. from Golden Toff (8-7) and Careful Prince (8-9) Phœnix Park September 28 (1m. 2f. 50yds.). Carried 8-12 when beaten 1¼l. by Gay Gossoon (8-7), with Choni (8-1) 2l. behind, Curragh September (1m.). Buckup Bryant (9-5) was unplaced.

00 BUCKUP BRYANT. See Red Flame and Silverissa.

00 SILVERISSA. Carried 8-10 when seventh of 15 to Phlox (8-1) Phœnix Park September 7 (1m.). Buckup Bryant (9-6) was behind. Carried 10-6 when fifth of 11 to Kyrat (11-4) Galway (14m. hurdles). Carried 9-4 when beaten 2l., head by Diligent Girl (8-8) and Rahab (9-7) Leopardstown July (1m.).

40 CHONI. Unplaced with 8-1 to Golden Rock (8-8) Curragh October (12m.). Carried 8-9 when fourth of 5 to Crusheen (7-4) Navan October (5f.). See Red Flame.

00 LADY TURK. Carried 7-11 when fifth of 11 to Queen Christina (7-10) Curragh Sept. (5f.).

00 TEMPLETOWN. Unplaced with 8-12 to The Red Boy (7-10) Curragh October, 1934 (5f.).

21 FAIRY GOBLET. Carried 8-12 when winning 1l., 4l. from Another Prince (8-7) and Hakluyt (8-12) Mallow October (1m. 1f.). Carried 10-7 when beaten 1½l. by Old George (11-7) Curragh September (5f.).

04 MOUNTAIN CITY. Carried 8-4 when fourth of 7 to Diligent Girl (8-10) Baldoyle October (1m. 1f. 80yds.).

00 COOLCAIRN. Unplaced with 7-10 to Maybird (9-3) Limerick October (1m. 2f. 100yds.).

4.45—BRAY PLATE of 50 sovs. Second 5 sovs., third 2 sovs. A weight-for-age flat race for horses (three years old and upwards that have never won a race value 50 sovs. nor races collectively value 200 sovs.) 1½ m. Age st. lb.

GREY CRUSADER (Mrs. Jos. M'Grath)	Ussher	3	12 0
GAY BATTLER (Miss M. Cleary)	Cleary	5	11 7
MISTY BURN (Lord Fingall)	Bell	4	11 7
BRILLIANTMONT (Mr. J. G. Counihan)	Private	3	10 12
DOWN THE GLEN (Mr. T. King)	Clarke	3	10 12
THON-LA-GEE (Sir James Nelson)	Scott	3	10 12

Above are declared runners.

14 GREY CRUSADER. Carried 7-9 when fourth of 22 to Golden Rock (8-8) Curragh October (14m.). Carried 11-6 when winning 3l., 2l. from Kandahar (11-10) and Royal Empress (11-12) Navan October (14m.).

3 MISTY BURN. Carried 11-0 when beaten 4l., 1l. by Repeat (11-0) and Mountain Breeze (11-0) Navan October (1m. 2f.). Thon-la-Gee (10-7) was fifth of 7.

0 THON-LA-GEE. See Misty Burn.

LINGFIELD PROGRAMME

TO-DAY'S SELECTIONS

Rustic Selling—**Flamonaise.**
Cage Selling—**Bell Press.**
Lingfield Handicap—**Fretwell.**
Autumn Oaks—**Coronal** (nap).
October Nursery—**Evangeline.**
Non-Stayers' Plate—**Apollo.**

TO-DAY'S DOUBLE.

Coronal (Lingfield) and **Drintoi** (Catterick).

2.0—RUSTIC SELLING NURSERY HANDICAP PLATE of 200 sovs. For two-year-olds. 5f. st. lb.

TETARU (Mr. G. L. Hobbs)	Cundell	9	3
ETHEL'S CHOICE (Mr. F. Hardy)	V. Hobbs	8	1
DURBAN (Mrs. F. S.-Rowson)	D. Pennant	8	1
GAME VENTURE (Mr. J. Hayes)	Hanley	9	0
FLAMONAISE (Sir W. Burbidge)	J. Jarvis	8	10
DETRIMENTAL F. (Mr. W. F. Stratton)	Spittle	8	9
FLAG AND BANNER (Miss V. Ellis)	Thrale	8	9
LOVELETTER G. (Mr. H. Lester)	G. Todd	8	8
W.S. (Mrs. E. Saville)	J. Beary	8	7
KING'S CREST (Mr. D. M. Gant)	P. Low	8	6
HASSAN PASHA (Mr. Z. G. M'chalinos)	H. Powney	8	6
LADY MACBETH (Mrs. P. W. Owen)	Thrale	8	6
CALLONA (Mr. C. Jarvis)	Holmes	8	5
BIRTHCHEER (Sir M. McAlpine)	Y. Smyth	8	5
COQUILLA G. (Mr. S. Wootton)	Wootton	8	3
POLAR PRINCESS (Mr. S. Wootton)	Wootton	8	2
MRS. FITZ (Mr. T. Parkin)	Parkin	7	13
STIMULUS II. (Mr. R. S. Clark)	H. Powney	7	13
QUERINDA (Mr. G. Lambton)	Lambton	7	13
GLEE (Mr. J. L. Jarvis)	J. Jarvis	7	11
SOLAR QUEEN (Lord Inchcape)	Barrett	7	9
CHRISTOVARA (Mrs. J. Bower)	Richards	7	9

Form.	Probable Starters and Jockeys.	Betting Forecast.
000	DURBAN	10/1
000	GAME VENTURE	5/1
021	FLAMONAISE	3/1
030	DETRIMENTAL F.	100/6
100	FLAG AND BANNER	7/1
400	LOVELETTER	8/1
300	W.S.	100/6
000	KING'S CREST	100/6
000	HASSAN PASHA	100/6

or

000	STIMULUS II.	100/6
004	CALLONA	10/1
004	BIRTHCHEER	9/2
000	COQUILLA G.	10/1

or

400	POLAR PRINCESS	10/1
000	CHRISTOVARA	100/6

2.30—CAGE SELLING PLATE of 200 sovs. For two-year-olds. 5f. st. lb.

CAPTIVATOR (Mrs J. C. Waugh)	J. Waugh	8	11
JULIET C. (Mr. G. Hartigan)	M. Hartigan	8	11
WEDDING EVE (Mr. R. F. Froome)	Hobbs	8	11
GAPLOMBO (Mr. E. St. G. Stedall)	Stedall	8	8
SLAVE (Mr. P. Hartigan)	F. Hartigan	8	8
DAMMA (Mr. W. Beary)	M. Beary	8	8
BELL PRESS (Mrs. W. V. Beatty)	Beatty	8	8
CRATAGEUS (Mrs. W. V. Beatty)	Beatty	8	8
NIGHT GOWN (Mrs. W. V. Beatty)	Beatty	8	8
DODEGA (Mr. C. Cornwall)	Alden	8	8
CALLOUS PRINCESS (Mr. T. H. Farr)	J. Jarvis	8	8
GRECOLASS (Mr. G. R. C. Foster)	Briscoe	8	8
REPOSE (Mr. G. Gant)	P. Beasley	8	8
KARNLEY (Sir Walter Gilbey)	Canne	8	8
KARELLA'S LAST (Mr. G. W. Hands)	Saxby	8	8
BERKS AND BUCKS (Mr. Lister)	Rickards	8	8
STAR (Mr. F. Hartman)	F. Hartigan	8	8
CARNIVORE (Mr. A. Mickinlay)	H. Peacock	8	8
PATROSA (Mrs. Ross F. Mann)	C. Young	8	8
ZELICA (Mr. W. Murray)	D. Rochfort	8	8
MACHRIE BAY (Mrs. F. Nagle)	H. Powney	8	8
THIRTEEN (Mr. C. Nolan)	B. J. Cullen	8	8
MARYAN (Lord Nunburnholme)	Persse	8	8
LUMACO (Mrs. Y. Parr)	Thrale	8	8
MERRY CONCEIT (Mr. Sainsbury)	H. Smyth	8	8
ZEAN DE NAVARRE (Lord Sefton)	Persse	8	8
WILDE (Mr. W. Smyth)	Smyth	8	8
COEUR DE LILA (Mr. M. Stepanek)	Blair	8	8
TICANTO (Mr. S. Wootton)	Wootton	8	8
HORNBY PARK (Mrs. J. Ward)	Tabor	8	8
TARANTULA G. (Mr. S. Wootton)	Wootton	8	8

Form.	Probable Starters and Jockeys.	Betting Forecast.
000	CAPTIVATOR	20/1
000	WEDDING EVE	20/1
4	GAPLOMBO	100/7
300	SLAVE	10/1
3	MAMMA GELDING	10/1
003	BELL PRESS	7/1

or

203	NIGHT GOWN	7/2
120	REPOSE	8/1
000	KARNLEY	20/1
134	KARELLA'S LAST	4/1
02	BERKS AND BUCKS	20/1
423	STAR	20/1
000	PATROSA	20/1
010	ZELICA	20/1
000	MACHRIE BAY	20/1
040	MARYAN	20/1
000	LUMACO	20/1

RUGBY FOOTBALL

SIX SENIOR MATCHES

Bective Faced with a Stiff Task at Clontarf

SIX senior matches are set for decision in Dublin this afternoon, and probably the best will be that between Clontarf and Bective Rangers at Castle avenue. Clontarf have a good side this season, and should give the Cup holders a severe test. Their forwards are likely to beat the Bective eight, if the latter do not show improvement on their previous form this season. The home team will be well served at half-back by Morgan and Quinn, about the best club pair in Dublin, and it is quite on the cards that the side will win. Blackrock College, who have already beaten Wanderers and Garryowen, will be at home to University College,, and should register another win. Monkstown, who were without a fixture for their first team, have arranged a game with Liverpool University, who on Monday play University Colle ,3 at Belfield. Wanderers play Dolphin at Lansdowne road, and Old Wesley will have Cork Constitution as visitors at Donnybrook. Trinity and Lansdowne have away matches at Belfast, while Palmerston, who last Saturday defeated Northern Civil Service, will be visited by Malone.

FIXTURES

(Kick-Off, 3 o'clock.)

SENIOR MATCHES.

Clontarf v. Bective Rangers, Castle avenue. Referee, Mr. J. L. McLoughlin.
Blackrock College v. University College, Williamstown.
Wanderers v. Dolphin, Lansdowne road. Mr. W. L. Freeman.
Old Wesley v. Cork Constitution, Donnybrook. Mr. R. A. C. Barrett.
Belfast Collegians v. Dublin University, Belfast.
N.I.F.C. v. Lansdowne, Clonskeagh. Mr. D. C. Pickerman.
Palmerston v. Malone, Dublin Park.
Monkstown v. Liverpool University, Sydney Parade. Mr. J. O'Dea.
Combined Services v. New Zealand, Aldershot.

JUNIOR LEAGUE.

C.Y.M.S. v. Wanderers 2nd, Terenure.
Imperial Tobacco Company v. Clontarf 2nd, Crumlin.
St. Mary's College v. Old Wesley 2nd, Kimmage.
Dublin University 2nd v. Old Belvedere, College Park.
University College 2nd v. Railway Union, Belfield, Donnybrook.
Bective Rangers 2nd v. College of Surgeons, Donnybrook.
Blackrock College 2nd v. Monkstown 2nd, Nutley avenue.

MINOR LEAGUE.

Wanderers 3rd v. C.Y.M.S. 2nd, Lansdowne road.
Old Wesley 3rd v. St. Mary's College 2nd, Milltown.
Old Belvedere 2nd v. Dublin University 3rd, Ballymun.
Railway Union 2nd v. University College 3rd, Park avenue.
College of Surgeons 2nd v. Bective Rangers 3rd, Bird avenue.
Monkstown 3rd v. Blackrock College 3rd, Sydney Parade.
Malahide v. Suttonians, Malahide.
Y.M.C.A. v. Old First, Claremont road.

JUNIOR CLUB GAMES.

Monkstown "A" v. Naas, Sydney Parade.
Lansdowne 2nd v. N.I.F.C. 2nd, Lansdowne road.
Shannon Buccaneers v. Lansdowne 3rd, Athlone.
Harding v. Clontarf 3rd.
Clontarf 3rd "A" v. Monkstown 3rd "A" Castle avenue.
Wanderers 3rd "A" v. C.Y.M.S. 3rd, Merrion road.
Railway Union 3rd "A" v. Wanderers 3rd "B."
Roebuck Villas.
Mountjoy School (S.C.T.) v. Blackrock College (S.C.T.), Clontarf.
St Columba's College 2nd v. Mountjoy School 2nd, Rathfarnham.
Mountjoy School (J.C.T.) v. 12th Co. B.B., Clontarf
Presentation College (under 14) v. Mountjoy School (under 14), Bray.

TEAMS

Clontarf—T. R. McGowan; T. J. Gleeson, G. F. Enright, F. G. Moran, J. F. Moran; P. J. Quinn, G. J. Morgan; M. J. O'Dwyer, J. P. Cavanagh, J. J. Madigan, J. Murphy, R. P. Williams, J. V. Glass, S. J. Coffey, S. Saurin; R. Craigie, S. V. Clontarf 2nd—M. Polden.
Lyons, E. Polden, J. R. Bonner, J. Gibson, C. Harte; C. E. Polden, J. R. Loness, J. W. McFerran, J. Curtin, G. H. Baird, T. C. Collier, D. E. J.
Bective Rangers—D. Morris; J. Doyle, D. Magee, P. Bailey, G. Byrne; Fitzsimons, J. Kenneally; V. Aird, C. Carroll, G. Dunne, P. Lawler, T. Little, J. O'Donovan, R. Scannell, A. Wade, Bective Rangers 2nd—R. McCartan; J. Bailey, H. Cruise, D. O'Connor, J. Whiteside; G. Bailey, M. Griffin; L. Doyle, R. Galt, B. Griffie, W. Jackson, D. McGinty, F. Rooney, J. Shannon, M. Synott.
Blackrock College—J. Waters; J. English, P. Crowe, L. B. McMahon, J. Martin; T. D. Brophy, J. C. Barry; M. Martin, R. Ballagh, J. Cullen, J. B. McCourt, N. Martin, R. Ballagh, J. Cullen, J. J. Ryan.
Wanderers—G. A. Steede; F. Webster, A. C. Preston, R. B. Wellwood, D. Bardon, C. R. Graves, L. way, C. C. Preston; D. Bardon, C. R. Graves, L. Halligan, W. J. McCormick, J. D. Robertson, A. Smellie, L. Ross, G. W. McGibney; W. Martin, Wanderers 2nd—H. P. Ridgeway; W. Martin, J. T. Keegan, W. P. Roper, R. L. Birmingham; A. B. Robertson, J. A. McMillan; H. D. Sterling, W. F. Turner, M. Murray, R. A. French, W. A. Philip, J. J. Spicer, G. D. Stewart, R. Heron.
Old Wesley—J. W. Calheart; H. W. W. Good, W. R. Prescott, G. A. Bamford, F. J. R. Mark; P. G. Patton, E. Green; W. T. Collier, D. E. J. Glenn, S. Hall, H. Martin, A. McConnell, L. Plewman, W. G. Taylor, J. W. G. Warwick.
Old Wesley 2nd—Misstear; Magill, Walker, Jeorge, Taylor; Purcell, Farrell; Plewman, Johnson, Cooke, Harte, McNamara, Holmes, Scott, Van Aarut.
Dublin University—T. E. Guy; R. H. Wallace, F. W. Parke, J. C. Martin, E. Cochrane; J. H. Jewell, E. W. McCall; G. B. Jackson, C. A. Boyce, T. Clements, C. W. Greene, L. N. Horan, J. W. McCaughey, W. A. J. Pike, M. Slattery.
Dublin University 2nd—Mullaney; Acheson, Mahoney, Jolley, Craigie; Adbert, Griffin; Bradfield, Du Preez, Keegan, McManaway, Graham, Good, Keats, Harvey.
Lansdowne—C. Murphy; J. E. Arigho, J. Caghey, J. Mooney, J. Fitzpatrick; M. P. Crowe, T. A. O'Reilly; Rev. St. J. Pike, T. P. Sinnott, G. McDermott, E. Gleeson, J. C. Powell, M. J. Ryan, T. J. O'Driscoll, W. Sutherland.
Lansdowne 2nd—T. Donaghy; E. J. Lightfoot, G. P. Bennett, N. Burke, R. W. Fox; G. Mahony, R. Hogan; T. P. Hogan, A. Murray, H. Egan, J. Begian, A. Johnstone, C. Delaney, B. Mitchell, G. A. Robinson.
Palmerston—C. J. Hughes; G. Ryan, R. J. Buttimer, F. Dowds, J. Balch; D. Hennessy, C. E. Connolly, D. M. Hudson, J. W. Mullins, E. J. Flynn, T. A. Eustace, A. Bourg, R. W. Brown, W. Taylor, A. Raffan.
Palmerston 2nd—J. K. Studdert; A. G. McClean, E. Thompson, J. R. Fraser, J. Naismith; R. H. Walsh, R. W. Williams; J. Hilliard, J. A. Brooks, Smith, R. Burgess, W. J. Hilliard, J. A. Brooks, D. Walsh, J. Cochrane, D. Robinson.
Malone—W. M. Kirk; J. W. G. Majury, F. W. R. Dencklefsen, E. Hunter, J. N. Tweddle; A. F. Thompson, W. G. McAlister (capt.); G. Cameron, J. McGlade, H. Watters, A. M. Campbell, R. D. Thompson, W. E. M. Anderson, H. W. Bulmer and H. McGladery.
Monkstown—D. P. Barclay; T. H. D. Wall, P. E. Stewart, G. D. Craig, H. L. Arigho; R. T. Sandys, S. F. Cruise; P. L. Tighe (capt.), S. Byrne, A. F. Kennedy, M. A. J. O'Reilly; J. E. McCourt, T. D. Doyle, A. K. Mullan, W. P. Maher.
Monkstown 2nd—B. P. Bergin; P. Stuart; G. W. A. H. Butler, M. C. Fleming, G. H. C. Salmon, S. C. Coghlan, G. H. Musgrove; F. H. C. Boylan, C. Mullan. Rev. M. T. Portens, H. C. Clifford, Jr. F. O'Connor, J. J. Cullinane, P. M. Clifford, Jr. F. Amoreso.
Liverpool University—J. Hindley; R. Guest, E. W. Seward, M. M. Pennell, A. B. Stewart; M. F. King, H. A. Davies; N. J. Marrison-Watson, F. Gaskell, D. Durrant, T. R. Rigg, M. R. Bull, E. Smith, R. T. Simpson, R. W. M. Pearson, G. N. Austin.
London-Irish—J. L. C. Dillon; T. P. Walsh, J. McCarthy, D. C. Lincoln, C. O. Hurrigan; J. W. T. P. Cuss, P. M. Demerstre; J. P. Reidy, C. J. Reidy, A. Kilmartin, J. W. Williams, G. S. Barry, W. F. Reidy and M. S. Chapman.
Imperial Tobacco Co.—G. E. Grimn; T. J. Quigley, B. Connellan, D. A. J. Roughan, J. Rooney, R. Lobbe, F. Shaw; F. P. K. O'Brench, M. Gormley, W. O'Brien, C. Doyle, K. O'Flaherty, J. Belton; J. Hession, E. May, M. O'Dwyer, J. Cummins, P. Kevans, B. O'Reilly, D. Maguire, M. Walsh.
College of Surgeons—D. F. Ryan; S. Healy, R. Crealy, P. A. O'Brien, C. E. Tuit; J. Navin, T. Beazley, W. Hyde, P. K. O'Brien, E. Byrne, T. Byrne, C. Murray, J. Clinch, MacD. Freyne, P. Delany.
College of Surgeons 2nd—C. W. Megahy; J. J. McNamara, J. J. Drumm, J. H. Baimer, A. J. MacMahon; S. McGonigle, V. Kelly, G. O'Dea, W. Dwyer, F. Crowe, R. T. Michael, H. O'Flanagan, D. Halpin, K. Farrell, W. F. Sunderland.
Railway Union—H. Perry; F. Sellman, B. Dempsey, J. R. Morton, R. Morrison; R. C. Dempsey, V. A. Hendrick, B. Gale, B. Dunne, M. B. Tracy, J. S. McEneaney, H. Earle, J. Duggan, J. M. Fisher (Bus No. 46 at D'Olier street passes ground.)
Old First—A. Johnson; M. Pappin, F. Martin (capt.), A. J. Lowry, G. Halpin; J. Large, Kimberley, W. Donald, J. Hogan, F. Hogan, G. Hogan; R. Maher, S. Tomlin, W. Lee, M. Stanley.
Malahide—J. O'Hanlon; H. Skelly, C. Attwood, C. McCrendle, Y. Patterson; T. Clarke, E. Higgins; M. McKenna, P. Giles, L. Hughes, G. Palsie, son; M. McKenna, P. Giles, L. Hughes, R. Fraser, P. Gower.
T. Wright, I. Hughes, R. Fraser, P. Gower.
Mountjoy School (S.C.T.)—J. Shannon; D. Holmes, S. Rookey, S. Crawford, D. White; V. Stewart, R. Giddings; J. St. J. McGibney (capt.), C. C. Browne, J. McAlister, L. W. Sinarly, J. Grier; W. B. Martin, E. Murdock, A. W. Russell.

CHANGES ON THE MUNSTER TRIAL TEAMS

Two changes are announced in the Munster Trial teams at Limerick to-day. Brendan O'Brien and Jacc Russell have declared off the Probables XV. The former's place will be taken by Ringrose from the Possibles' out-half position, and M. O'Driscoll will take the vacancy created by the promotion of Ringrose. Russell's place has not yet been filled.

CO. DUBLIN V. DUBLIN HOSPITALS

All the players selected for the Co. Dublin team have accepted, with the exception of L. A. Morgan (Clontarf), whose place will be taken by T. Clements (Dublin University).

GOLF

MIXED FOURSOMES FINAL

BROTHER AND SISTER SUCCESSFUL

An "accidental" partnership of brother and sister won the mixed foursomes tournament at Worplesdon, Surrey, yesterday, when in the thirty-six holes final Miss Gwen Cradock-Hartopp and John Cradock-Hartopp, of Buxton, Derbyshire, defeated Stuart Forsyth (Longniddry) and Miss Jean Hamilton (Tandridge) by 2 and 1. A fortnight ago neither of the winners had any idea of attempting to emulate the feat of Miss Joyce Wethered and her brother, Roger, who won the event thirteen years ago. Miss Cradock-Hartopp had arranged to play with an Oxford Blue, and her brother with a Welsh international.

They lost the first three holes to some superlative golf by Forsyth and Miss Hamilton, and were still three down at the tenth. Of the remaining eight holes of that round, however, the brother and sister won five and lost only one, to be one up at the interval. Miss Cradock-Hartopp's putting was the deciding factor in this remarkable change.

The golf in the second round was adventurous rather than brilliant, and Miss Hamilton, whose weak long game had been only partially atoned for by good putting, made mistakes which cost her side the match. The Anglo-Scottish pair squared at the third hole, and the game was still square with four to play. Going to the fifteenth Miss Hamilton sliced into the trees out of bounds, and her side gave up the hole. The sixteenth was halved in three, and when Miss Hamilton pulled into the woods again at the seventeenth, her side, taking four to reach the green, gave up the hole and lost the match.

AN INGENIOUS COURSE AT LUTTRELLSTOWN

One of the most ingeniously-constructed courses in golf must be the private green of the Hon. Brinsley Plunket, at Luttrellstown Castle (writes our Golf Correspondent). There are only four greens, but the course was so planned by Matt. McDermott, of Hermitage, that, when played from different directions and angles, it makes a fairly stiff test.

Practically every tee shot and approach are different. In fact, playing these cunningly-devised holes one is never conscious that he has just previously walked off the same greens, the impression being that the nine holes are totally different in their character and general lay-out. Even the greens don't seem the same.

It is not a toy or miniature course. The bogey is 31, and there are a few beautiful holes that could with a little more bunkering he made even more intriguing for the first-class golfer. The correct shot has to be played all the time to get the figures.

Yesterday William Nolan, Pat O'Connor, Matt. McDermott and Norman Wilson realised that. They were the guests of the Hon. Brinsley Plunket, who presented £10 in prize money, the bulk of which was won by Nolan, who, with 63, beat O'Connor by four strokes, McDermott and Wilson having 69, the winner being more at home in the high wind. McDermott led on the first nine with 32, O'Connor being one more and the others 34 each.

The construction of such a sporting course on so small an acreage shows what can be accomplished by an architect who knows what he is about.

LEINSTER ALLIANCE

The Leinster Alliance will open their season to-morrow at The Castle with an invitation fourball, to be followed by a nine-hole sweepstakes. The first draw will be at 11 o'clock, with others at frequent intervals.

TEAM MATCHES

At Foxrock.

Foxrock 2nd "B."		Foxrock 3rd "A."	
Miss Collen (19)	0	Mrs. Irwin (16)	1
Mrs. Hurley (19)	0	Mrs. Butler Kearney (17)	1
Miss Myerscough (19)	1	Mrs. Figgis (17)	0
Mrs. Werner (19)	1	Miss Tyndall (17)	0
Mrs. Fitzherbert (23)	0	Mrs. (J. Murphy (16)	1
At Foxrock.			
Miss Collen (19)	0	Mrs. Irwin (16)	1
Mrs. Hurley (19)	0	Miss Mahony (16)	1
Mrs. Werner (19)	1	Mrs. Butler Kearney (17)	0
Miss Myerscough (19)	1	Mrs. Figgis (17)	0
Mrs. Larminie (21)...	0	Miss Tyndall (17)	0
Total	5	Total	5
Tie decider—			
Mrs. Hurley (19) ...	1	Mrs. Irwin (16)	0
Miss Collen (19)	1	Miss Mahony (16) ...	1
Mrs. Werner (19) ...	1	Mrs. Butler Kearney (17)	0
Miss Myerscough (19)	1	Mrs. Figgis (17) ...	0
Mrs. Larminie (21)...	0	Total	2
Total	3		

At Laytown.

Laytown and Bettystown.		Bray.	
Miss Donnelly (17)...	0	Miss Hunt (19), 4 & 3	1
Mrs. Healy (17). 6 & 5	1	Miss Dillon (19)	0
Mrs. Strath (19)	0	Mrs. C. F. Huet (21), 4 and 3	1
Mrs. Rooney (19) ...	0	Mrs. Carrig (22), 4 and 3	1
Miss O'Brien, 6 & 5..	1	Mrs. Harrison (22)...	0
At Bray.			
Miss Donnelly (17)...	0	Miss Hunt (19), 6 & 5	1
Mrs. Healy (17), 7 & 6	1	Miss Dillon (19)	0
Mrs. Hughes (18) ...	0	Mrs. C. F. Huet (21), 5 and 4	1
Miss Macnamara (18), 4 and 3	1	Mrs. Carrig (22) ...	0
Miss Lyons (19) ...	0	Mrs. Harrison (22)...	1
Total	4	Total	6

At Malahide.

Malahide 3rd.		Milltown 3rd.	
Mrs. Moore	0	Miss Mannion	1
Mrs. Lyne	1	Mrs. Swaine	0
Miss Stack	0	Mrs. Nearey	1
Miss O'Neill	0	Mrs. Colgan	1
Miss Bassett	0	Mrs. M'Entaggart ...	1
At Milltown.			
Miss Owens	0	Miss Mannion	1
Mrs. Moore	0	Mrs. Swaine	1
Mrs. Lyne	0	Mrs. Nearey	1
Miss M'Neill	0	Mrs. Hickey	1
Miss O'Neill	0	Mrs. Colgan	1
Total	1	Total	9

At Delgany

Co. Louth.		Delgany.	
Mrs. F. E. Jones ...	1	Mrs Alli	0
Mrs. Pyper	0	Miss Davy	1
Mrs. R. Hill	0	Mrs. Fogarty	1
Mrs. Fox Goodman...	0	Miss O'Rorke	1
Miss C. Fulham	0	Mrs. Cussen	1
At Baltray.			
Mrs. F. E. Jones ...	1	Mrs Alli	0
Mrs. Pyper	1	Miss Davy	0
Mrs. R. Hill	1	Mrs. Fogarty	0
Mrs. Fox Goodman...	1	Miss O'Rorke	0
Miss C. Fulham	1	Mrs. Cussen	0
Total	6	Total	4

CLUB NOTICES

GREYSTONES.

To-day—Annual general meeting at 4.0 p.m. in the pavilion. Mixed fourball v. bogey postponed until 26th inst.

FOXROCK.

Ladies' Branch.—Tuesday next—Bogey competition; prize presented by a member. Draws at usual times.

MILLTOWN.

The final of the monthly box has been postponed to the end of January.

CO. LOUTH.

Result M.s. M. Tiernan's prize, eclectic competition:—Miss G. McNamara (9), 34; Miss N. Leahy (6½), 35½; Miss M. Callier (6½), 35½; Mrs. Brydon Hill (6½), 35½.

WATERFORD.

To-morrow—Fitzgerald and Phelan Cup; draws from 10 a.m to 12 noon

NEWLANDS.

To-morrow—Final of Wednesday's and Saturday's monthly medals, 18 holes, strokes. The following qualified:—J. Murphy, J. Mahony, P. Kilmartin, T. Maxwell, Supt. J. Ryan, E. Conlon, M. Morrison, Dr. A. L. Butler, J. McNeive, E. Stapleton, P. Halton, K. O'Byrne, J. V. Connell. To play off to-day for last place:—W. Hewitt, J. Ryder, and G. D. Guilfoyle.

LUCAN.

To-day—Monthly cup, 18 holes, bogey. Last draw 3 o'clock.

WOODBROOK.

Ladies' Branch.—The annual general meeting will be held on Tuesday, 22nd October, in the Moira Hotel at 7.30 p.m. Tuesday, 29th—Club foursome; draw 11.15 a.m.

DUTTON.

To-day—Sibley Cup, strokes; handicap 20 and over; also sweepstake for those not eligible for Cup.

BRAY.

Owing to the death of Mr. D. C. Machin, the competition and supper fixed for to-day is postponed.

Ladies' Branch.—Result of flag competition:—Mrs. Hollinshead, Mrs. Lockhart, Miss Hunt, Mrs. Porter and Miss Portley tied at 18th hole; play off on Monday next, October 21st—Messrs. Elvery's prize, 18 holes, bogey.

MALAHIDE.

Mixed foursome draw:—A. S. Reynolds and Miss Adams, R. W. Chadwick and Miss Brunton, P. J. Lawless and Mrs. Moore, D. Lyne and Miss Ingram, H. N. Peyton and Miss Foley, and Miss Bailey and Mrs. G. O'Neill, T. R. Merrigan and Mrs. Curtin, F. A. Foley and Miss Ingram, W. Patterson and Miss Kneafsey, P. F. O'Neill and Miss R. Kelly, J. H. Ingram and Mrs. McLean, P. L. Keane and Mrs. Reynolds, C. Adams and Mrs. Lyne, B. S. Smyth and Miss Owens, A. S. Barber and Miss Kiely, C. and Miss Owens, A. S. Barber and Miss Kiely, C. Reynolds and Miss Stack, J. B. Connell and Miss Shannon.

A. Adams and Miss Stein, H. Verso and Miss

ASSOCIATION FOOTBALL

IRELAND'S TEST TO-DAY

Clash with England at Belfast: Vital Shield Games

By Our Special Correspondent.

BOTH Ireland and England will be opening their international campaign to-day when they meet at Windsor Park, Belfast. Heartened by their first League victory over the Englishmen a few weeks ago Ireland should put up a keen fight before their own supporters this afternoon, provided the forwards can take their opportunities near goal. The absence of Stevenson, the clever Everton inside left, may be felt, but the attacks look capable all the same, especially as Bambrick has been showing good form for Chelsea this season. The halves and defence will not be over-run, and may be quite capable of holding their own, as they proved in the interleague game, in which C. Allen, the Cliftonville left full-back, who gets his first cap to-day, was a big success. Above all, Scott, one of the greatest figures in the game, is still between the posts—for the thirty-first time—to give the side confidence.

ENGLAND'S STRENGTH

English teams, powerful on paper, have disappointed of recent years, but this appears to be a promising side. There is an Arsenal combination at full-back, and Barker is a tried centre-half, while Birkett—now of Middlesbrough, but formerly with Arsenal—should link up well with Bowden on the right wing. Tilson is a thrustful, but rather erratic centre forward, but Westwood and Brook may form a match-winning left wing. A victory for England looks probable, especially if the wing halves are a success, but Irish fighting spirit should make it a close and interesting struggle.

With so many teams in the running for honours in the Free State Shield it will probably rest with the last series of matches are meetings of vital important this week-end. To-day, St. James's Gate, joint leaders with Drumcondra, will meet Bohemians, who are a point behind them. In the Leinster Cup last Wednesday Bohemians beat their opponents of to-day, but there was very little between the two, and the result might easily be reversed. The Gate are making a couple of positional changes, Simpson and Lennon interchanging in the half-back line, and Comerford going to outside-left. A. Maguire returns to left half for Bohemians. Ground advantage may give the Gate victory, but a draw is a more likely result. Although strengthened by the inclusion of a couple of new men, Reds United seem to be below the standard of the others still, and may fall to Dundalk at Milltown in the other match to-day.

TO-MORROW'S GAMES

There are four matches to-morrow, and Tolka Park should be taxed to capacity for the visit of Shamrock Rovers. Drumcondra will have out the same eleven that has had such a run of success lately, and they will make a big effort to maintain their unbeaten record, as well as gain two valuable points. Srowe replaces Waddell on Rovers' left wing, and it is unlikely that Moore will be out, so on paper Drumcondra look the more consistent lot. Sligo Rovers, who entertain Brideville, seem fairly certain of maintaining their position on the heels of the leaders. The other two matches will not concern the top positions. Bray and Cork should have a keen battle, with the odds slightly in favour of the former at home, and Waterford, on their own pitch, may just get the better of Dolphin.

THE FIXTURES

TO-DAY

INTERNATIONAL.

Ireland v. England, Windsor Park, Belfast.

FREE STATE SHIELD.

St. James's Gate v. Bohemians, at Iveagh Ground.
Reds United v. Dundalk, at Milltown.

TO-MORROW

FREE STATE SHIELD.

Drumcondra v. Shamrock Rovers, at Tolka Park.
Sligo Rovers v. Brideville, at Sligo.
Bray Unknowns v. Cork, at Bray.
Waterford v. Dolphin, at Waterford.

TEAMS

IRELAND.

Scott (Belfast Celtic);
Reid (Derby County), C. Allen (Cliftonville);
Mitchell (Chelsea), Jones (Linfield), R. Brown (Leeds United);
Brown (Wolverhampton Wanderers), McCullough (Belfast Celtic), Bambrick (Chelsea), Doherty (Blackpool), Kelly (Derry City).

ENGLAND.

Sagar (Liverpool);
Male (Arsenal), Hapgood (Arsenal) (captain);
Smith (Leicester City), Barker (Derby County),
Bray (Manchester City);
Birkett (Middlesbrough), Bowden (Arsenal),
St. James's Gate—Webster; Chervi, Hoey; Simpson, Lennon, Brennan.
St. James's Gate—R. Murray; F. Byrne, Kennedy, Rigby, W. Byrne, Comerford.
Sligo Rovers—McLoughlin; G. Westby, Nash; McCann, Sharkey; J. Hume, O'Neill, J. J. Gormley.
Brideville—McDaid, Bell, Monaghan.
Brideville—McCarthy; Daly, Houlihan; O'Reilly, Morgan, O'Neill; McGonagle, McCosh, Ryan.
Dolphin—Whelan; Collins, Doyle; Gallagher, Maguire, Murphy.
Reds United—Donnelly; Walsh, Kenny; Lennon, Harkins, Cumming; Flood, Doyle, Oachterloine, O'Mahony, P. Brennan.
Bohemians—W. Nolan; W. McGuire, J. Doyle; W. O'Connor, P. Andrews, A. Horlacher (captain), W. Jordan.
Drumcondra—Flynn; Rowe, Moore; J. F. Kennedy, John, Jones; Donnelly, Quayle, Kerr, Rogers, Meehan.
Shamrock Rovers—Behan; Williams, Burke; Glen, Blake, Kinsella; Byrne, Ward, Moore, Reid, Snowe.

HOCKEY

THE SENIOR LEAGUE

Three Rock Rovers' Chance at Park Avenue To-day

By Our Hockey Correspondent.

THERE is only one match of more than ordinary interest in to-day's Senior League programme, and that is between Railway Union and Three Rock Rovers at Park avenue. Since Trinity disposed of Pembroke Wanderers last week, these two are the only challengers to the University's supremacy, and the result will be interesting. Both have scored heavily so far, Rovers putting up twelve goals against Dalkey and St. James's Gate, while Railway have secured eleven—eight against Y.M.C.A. and three against Corinthians, to whom, however, they lost a point. There is nothing between the defences, but Rovers will have a distinct advantage at half-back; and, consequently, their forwards should have more scoring openings, so a victory for the visitors looks probable.

Trinity travel down to Naas, from whom, on present form, they have nothing to fear, for without T. McCormack at centre-half, Naas are only a moderate side. Although Dalkey must have gained great encouragement from their victory at Naas last Saturday, they will hardly prove sufficiently strong to hold out Pembroke Wanderers; while for Corinthians, with an attack that appears to be developing well, should have little trouble from St. James's Gate. So uncertain are Monkstown's forwards that Y.M.C.A. should give them a close battle at Royal Terrace, and there probably will not be more than a goal between them at the finish. With Sanderson back at centre-half, Imperial Tobacco Co. may be too sound all round for Avoca School.

TO-DAY'S FIXTURES

(STARTING TIME 3 o'clock.)

SENIOR LEAGUE.

Dublin University 1st v. Naas 1st. Naas. H. L. Merrigan and W. F. McDonnell.
Dalkey 1st v. Pembroke Wanderers 1st. Stradbrook. J. Ross and H. Bellard.
Railway Union 1st v. Three Rock Rovers 1st. Park avenue. T. Pike and C. Bruton.
Monkstown and H. J. Colter.
Chiddick and D. Wilson.
Imperial Tobacco Co. 1st v. Avoca 1st. Crumlin.
R. W. Keenan and T. P. Watters.
St. James's Gate 1st v. Corinthians 1st. Crumlin.
F. Hirst and J. Johnston.

MIDDLE "A."

Corinthians 2nd v. Lido 1st. Templeogue, 2.30.
W. Carte.
Pembroke Wanderers 2nd v. Railway Union 2nd. Serpentine avenue, 2.30. J. Terrift and A. J. Keegan.
Three Rock Rovers 2nd v. Mountjoy. Londonbridge road
Civil Service 1st. v. St. Molthis. Kinmage, J.

MIDDLE "B."

Dublin University 3rd v. Three Rock Rovers 3rd. College Park. F. W. Ryan.
Portrane v. Bray Rovers. Donabate. F. Lynch.
Avoca 2nd v. Clonliffe. Blackrock. F. Gray.
Dalkey 2nd v. Grangegorman. Stradbrook. S Sweetnam.

INTERMEDIATE "A."

K.G.S. v. Fingall 1st. Kingstown. R. Wolfe.
Pembroke Wanderers 3rd v. Monkstown 2nd. Serpentine avenue, 3.45. J. Terrift and A. J. Keegan.
Railway Union 3rd v. Fairview C.Y.M.S. Clonskeagh. K. Bonner.
Dalkey 3rd v. Irene 1st. Stradbrook. G. Bruton.

INTERMEDIATE "B."

St. James's Gate 2nd v. Y.M.C.A. 3rd. Crumlin.
A. W. Paik.
Three Rock Rovers 4th v. Civil Service 2nd. Templeogue. J. S. McMahon.
Corinthians 3rd v. Imperial Tobacco Co. 2nd. Templeogue, 3.45. W. Carte.
Coolock 1st v. Lido 2nd Coolock. J. Hanrahan.

JUNIOR "A."

Fairview C.Y.M.S. 2nd v. Pembroke Wanderers 3rd. Philibsburg avenue. A. G. McIntosh.
Bray Rovers 2nd v. Coolock 2nd. Woodbrook.
Y.M.C.A. 5th v. Dalkey 4th. Claremont road. A. Malcolm.
Fingal 3rd v. St. Kevins. Ballyman road.

JUNIOR "B."

Irene 2nd v. Y.M.C.A. 4th. Richmond road.
Monkstown 3rd v. Dublin University 4th. Royal terrace.
Fingal 2nd v. St. James's Gate 3rd. Ballymun road.

TEAMS

Monkstown—J. S. Prouse; H. G. C. Legg, G. Darcus; P. D. McWeeney, R. H. Gray (capt.), S. Williams; H. Graham, J. S. Brewster, I. A. Dormer, G. Bailey, C. Bailey.
Dublin University—C. R. Cuffe; G. K. Donald, J. Dublin University—Coulson (capt.), R. F. Browne, K. Crisp; H. J. Adamson, S. Lilburn, J. A. W. Madden; J. F. Deane, H. F. Sloan.
MacDonogh, T. Hall.
Three Rock Rovers—G. D. Findlater (capt.); M. Leonard, R. Franks; C. A. Lambkin, R. Pilkington, N. A. Kinnear; R. J. Leonard, S. Leonard, J. F. Mahony, R. H. Russell, T. G. McVeagh.
Avoca School—A. D. Scott; F. C. O'Connor, B. M. Kennedy; W. K. Beckett, W. Lee, N. H. Stewart; I. D. Sarratt, J. Wright, A. Gray, A. H. Thompson, N. E. Andrews.
Dalkey—Leaper; Haynes, Prescott; James, King, Jones; Hewitt, Dunn, Duffy, O'Malley, Harte.
Mountjoy School—N. H. Barnard; F. G. G. Lush, J. Donovan; W. H. Lush, T. G. Bond, D. R. Gray; R. J. Harvey, H. H. McFall, J. A. Matteson.
Railway Union—R. Haggard.
Pembroke Wanderers—N. McNeill; C. J. Little, P. Boland; S. J. Doyle, R. P. Power (captain), R. T. Doran; S. J. Doyle, R. P. Martin, G. S. Martin, Rafter; O. W. Meagher.
P. Webster, D. B. Lindsay.
Railway Union—Ambrose Knight; V. Sully, M. C. O'Donoghue (captain); Albert Knight, J. J. Corcadden, C. Johnson; R. Byrne, C. Sully, C. Leopold, H. Knight, W. Hennessey.
Imperial Tobacco Company—M. Jones; C. Sweeney, L. C. Wilson (captain); R. Boucher, A. Brennan, W. son, P. Brennan; R. N. O'Connor.
Hoey, J. Leonard, R. Boucher, A. Brennan, W. Corinthians—R. Anderson; F. Felton, J. Varian; P. Lindsay, D. Curnow, W. Lindsay; J. O'Keeffe, F. Duke (captain), G. Hodges, E. Browett, J. A. Delaney.
St. Molthis's College—E. Shier; F. Peters, F. Stephenson (captain); L. Clear, B. Kirk, W. Roland; R. Greenham, A. Alcorn, A. G. Adamson, R. Morley, W. Kleinstuber.
Three Rock Rovers—Murray, Coote; Camlin, St. Kevin's—Barry, Murray, Kemp, Bryan.
Adams, Leary; Plant, Barry, Kemp, Bryan.
Y.M.C.A.—A. Worrall (captain); J. Taylor, Rev. H. Jordan; L. Colter, F. Cochran, J. Hussey; E. Smith, J. Balmer, W. Fry, W. Brewster, J. Williams.

LAWN TENNIS

BOROTRA'S CHANCE OF RECORD

Repelling in his most gallant fashion the crashing attacks of David Jones, the big American, Jean Borotra yesterday won a battle of terrific hitting to enter the final of the men's singles in the National Covered Courts Championships at Queen's Club, London. Borotra will meet Nigel Sharpe, the winner of the other semi-final, and if the Frenchman triumphs he will have put up a record of eight victories in the competition. Only one man besides Borotra has won the title on seven occasions—E. W. Lewis from 1887 to 1891 and 1895 and 1896. The finalists in the women's singles are Miss M. C. Scriven, winner in 1932, and Miss E. H. Harvey, who gained an unexpected victory over Miss R. M. Hardwick. Results:—

MEN'S SINGLES Semi-final.

J. Borotra beat D. N. Jones—6-4, 4-6, 6-4, 6-3.
N. Sharpe beat F. H. D. Wilde—4-6, 8-6, 6-2, 6-3.

WOMEN'S SINGLES Semi-final.

Miss M. C. Scriven beat Mrs. I. H. Wheatcroft—6-1, 4-6, 6-0.
Miss E. H. Harvey beat Miss R. M. Hardwick—6-4, 7-9, 6-3.

MEN'S DOUBLES Third Round.

D. W. Butler and R. J. Ritchie beat C. M. Jones and R. A. Shayes—11-9, 3-6, 6-8, 7-5, 11-9.
H. Billington and Baron H. L. de Morpurgo beat B. Destrenaau and R. K. Tinkler—2-6, 3-6, 6-3, 14-12, 6-4.
J. L. Ollif and F. H. D. Wilde beat M. D. Doloford and R. M. Turnbull—6-3, 6-3, 6-3.

Carrigan, A. G. Lee and Miss Scott, F. J. Crowley and Miss Rousidson, B. S. Kehats and Miss Magee, J. F. Morris and Miss M. Kells, J. A. Gore and Mrs. A. O'Neill, H. T. Williams and Miss B. Hayes, E. L. Shannon and Miss N. O'Neill, J. V. O'Loughlin and Mrs. Lees, J. A. Cassedy and Miss McNeil, G. A. Terrift and Miss Hall, J. Lees and Mrs. Skehan.

MILLTOWN.

To-day—Monthly medal feat, 18 holes, strokes.

GRANGE.

To-day—Fourball, bogey (twelve holes). Cleaning and pacing permitted on fairways only.

ROYAL DUBLIN.

To-day—First round Healy Cup.

SWIMMING

SCHOOLBOY'S RECORD CONFIRMED

The Leinster Branch, I.A.S.A., last night confirmed as

PROSPECTUS.

The List will Open on Monday, the 21st October, 1935, and close on or before Friday, the 25th October, 1935.

COUNTY BOROUGH OF CORK.

Issue of £380,000
1935 4% Redeemable Stock
(1955/75)

PRICE OF ISSUE £98 PER CENT.

The Munster and Leinster Bank, Ltd., Cork, is authorised to receive applications and instalments payable as follows:—

£5	0	0 % on Application.
£25	0	0 % on 1st November, 1935.
£25	0	0 % on 18th January, 1936.
£43	0	0 % on 14th March, 1936.
£98	0	0

Interest will be paid half-yearly on 1st May and 1st November.

Trustees in the Irish Free State are authorised to invest funds in the above Stock, unless expressly forbidden by the instruments (if any) creating the Trust, and the Stock is also eligible for Deposit by Insurance Companies doing business in the Irish Free State.

Copies of this Prospectus and Forms of Application may be obtained from:—
MUNSTER AND LEINSTER BANK, LTD., CORK AND BRANCHES.
Or from:—
MESSRS. J. C. FORDE and CO., Stockbrokers, 7 South Mall, Cork.
or
Any Member of the Cork or Dublin Stock Exchanges.
Or from:—
THE TOWN CLERK or CITY ACCOUNTANT, City Hall, Cork.

The Register of the Stock will be kept by the City Accountant for the time being who will be the Registrar for all the purposes of the Regulations made by the Minister for Local Government and Public Health with reference to Stock issued by Urban Authorities.

The whole of the Stock shall be extinguished in forty years from the date of issue, but the Corporation shall have the option of redeeming the Stock, at par, on the 1st December, 1955, or any subsequent date between that and the 1st December, 1975, on giving six months' previous notice.

The Stock will be issued free of all costs and charges to investors and will rank equally with all other securities of the Corporation.

The proceeds of this issue will be utilised to meet the following purposes:—
(1) £230,000 (Two Hundred and Thirty Thousand Pounds) on account of the money which the Corporation have authority to raise by borrowing under the powers conferred upon them by the Housing of the Working Classes Acts, 1890 to 1931, for the provision of houses for the Working Classes.
(2) £110,000 (One Hundred and Ten Thousand Pounds) on account of the money which the Corporation have authority to raise by borrowing under the powers conferred upon them by the Small Dwellings Acquisition Acts, 1899 to 1931, for the purpose of making advances under these Acts.
(3) £30,000 (Thirty Thousand Pounds) on account of the money which the Corporation have authority to raise by borrowing under the powers conferred upon them by the Public Health Acts, 1878 to 1931, for the erection of a City Hall and Municipal Offices.
(4) £10,000 (Ten Thousand Pounds) on account of the money which the Corporation have authority to raise by borrowing under the powers conferred upon them by the Vocational Education Act, 1930, for the purpose of making a grant to the Cork City Vocational Committee for the erection by that Committee of a new School of Commerce.
(5) For raising such sum as may be required for payment of reasonable expenses incurred in and about the creation and issue of such Stock and properly chargeable to Capital.

The Public Debt of the City on account of borrowed moneys as at 31st August, 1935, is as follows (after deducting Sinking Funds):—

Productive	£527,388 17 6
Non-Productive	£167,181 2 2
	£694,569 19 8

The Official Valuation of property liable to rates within the City is £228,225 8s. 0d., and is annually increasing.

The Stock is secured upon all the Revenues of the City, including the Revenues from Rates and from its Water, Housing, Markets, City Estate and other undertakings. Holders of this Stock may in addition to other remedies enforce payment of Interest (if any) in arrears by the appointment of a Receiver.

Applications, which must be for amounts of £10 of Stock or multiples thereof, should be made on the accompanying form and forwarded to the Munster and Leinster Bank, Limited, Cork, or any of its Branches, together with the amount payable on application.

Payment in full may be made at any time after allotment. In case of partial allotment the balance of the amount paid on application will be applied towards the payment of the amount due on the 14th December, 1935. Interest at the rate of £4 0s. 0d. per cent., per annum, will be allowed on fully paid Allotments from 1st November, 1935, to 30th April, 1936, and on partly paid Applications from 14th March, 1936, to 30th April, 1936.

Stock Certificates will in due course be prepared and issued in exchange for fully paid letters of Allotment.

An agreement will be entered into with the Commissioners of Inland Revenue for the payment to them of composition under the provisions of the Customs and Inland Revenue Act, 1887, for the Stamp Duty on transfers of the present issue of Stock.

Failure to pay any instalment at its due date will render the Allotment liable to cancellation and previous payments liable to forfeiture.

A Commission of 5/- per £100 Stock will be allowed to Bankers and Stockbrokers on allotments made in respect of Applications bearing their stamp.

Application will be made to the Cork and Dublin Stock Exchanges for leave to deal in the Stock now offered and in due course for an official quotation.

Any further information required by intending investors may be had on application to either of the undersigned or to Messrs. J. C. Forde and Co., Stockbrokers, 7 South Mall, Cork.

CORNELIUS HARRINGTON, Town Clerk.
EDWARD J. TWOMEY, A.C.A., City Accountant.

City Hall, Cork, 16th October, 1935.

APPLICATION FORM FOR
CORK CORPORATION 4% 1935 REDEEMABLE STOCK 1955-75
ISSUE OF £380,000 AT £98 PER CENT.

To THE MANAGER, MUNSTER AND LEINSTER BANK, LIMITED, CORK.

I/We ..... of .....

hereby apply for £..... of the CORK CORPORATION 1935 REDEEMABLE STOCK according to the conditions in the Prospectus of 16th October, 1935, and undertake to accept the same or any less amount that may be allotted to me/us, and to pay for same in conformity with the terms of the said Prospectus.

I/We enclose the required deposit of £....., being £5 per cent. on the nominal amount applied for.

ORDINARY SIGNATURE .....

FULL NAME .....
(In Block Letters. State whether Mrs. or Miss.)

ADDRESS .....

.....

Date .....

No Application must be for less than £10, and all Applications must be in multiples of £10.
The List of Applications will Open on MONDAY, 21st OCTOBER, 1935, and Close on or before FRIDAY, 25th OCTOBER, 1935.

AMERICAN FINANCIAL NOTES

REUTER'S TELEGRAMS.

MARKETING OF OIL IN THE PERSIAN GULF.

Representatives of the Standard Oil Co. of New Jersey, the Royal Dutch Shell Co. and the Anglo-Iranian Oil Co. have been conferring in New York on the problem of the satisfactory marketing of the petroleum output of the Bahrein Islands in the Persian Gulf. Otherwise, so it is reported, the production in that quarter is likely to upset the Near Eastern markets. It is understood that there is a possibility of an early agreement, and that the above groups will jointly purchase the Standard Oil Company's production in the Bahrein Islands—involving about 100,000 tons of crude oil monthly—to be allocated to these three groups on a quota basis previously arranged as to markets, although the Standard Oil Company of New Jersey is likely to absorb the bulk. After a definite policy has been established as regards the Bahrein Islands, it is believed that more active negotiations will begin with the Russians, although the outcome admittedly is very doubtful. It was reported yesterday from New York that American and British oil interests were negotiating for the acquisition of the entire Russian oil production, with the view of stabilising the world market, although authoritative quarters expressed the conviction that nothing would materialise, and that the recent discussions were purely exploratory. Moreover, the opinion was expressed that "business could not be done with the Soviet Government."

GOLD SHIPMENTS TO NEW YORK.

Yesterday's engagements of gold for shipment to New York included $5,118,000 from England, $3,210,000 from France, and $234,000 from India.

FORD MOTORS PRICES FOR 1936.

The Ford Motor Company's prices for 1936 —announced to-day—show only minor changes from the current levels. Low-priced models have been advanced by $5 to $15, while some of the de luxe models show reductions ranging from $5 to $10.

WEEKLY IMPORTS OF SILVER INTO U.S.

Imports of silver during the week ended October 11 were valued at $5,092,000. Of this sum, $3,276,000 was received from England, $1,368,000 from Mexico, $214,000 from Canada, $40,000 from Russia, $76,000 from Chile, $85,000 from Honduras, and $20,000 from Italy.

COMPANY STATEMENTS.

The Underwood Elliott Fisher Company reports for the first nine months a net income of $1,996,000—equal to $2.78 per share—compared with $1,850,000—$2.56—for the first nine months of 1934.

The Continental Can Company (Inc.) announces for the year ended September 30 a net profit of $11,265,000—equal to $4.23 per share—compared with $10,077,000—$3.78—for the previous year.

MOTORS AND TEXTILES

BIRMINGHAM

Business in Motors brisker. Standards again heavily dealt in at 79/-, and New Hudsons further recovered to 26/-.

Alvis	11/9	Lucas	59/4½
Austins	43/-	Napiers	12/7½
Do. "A"	39/-	Rileys	54/6
Bluemels	41/9	Rolls	74
Dennis	28/-	Rovers	16/6
Enfields	30/9	Singers	9/-
Fords	34/6	Triumphs	6/6
Humbers	30/3	Dunlops	35/1½
Leylands	68/-	Raleighs	53/4½

MANCHESTER

Textiles variable. Slight easing in Calicos, Spinners and Coats.

Bleachers	5/3-5/6	Velvets	3/-4/-
Calicos	7/6-8/-	Courtaulds	52/3-52/6
Dyers	8/3-8/9	Dunlops	35/-35/3
Cottons	43/6-44/-	Turner & Newall	55/-56/-
Spinners	7/-7/6	Wall Paper Def.	54/9-55/3
Slubbers	5/3-5/6		
Coats	60/6-61/-	A. & S. Henry	10/3-10/9

FIXED AND FLEXIBLE TRUSTS

The latest prices (supplied by the Trusts) for the sub-units of the following Trusts are as under:—

British Empire Fixed Trust (A)	22/-23/-
British Empire Fixed Trust (B)	10/1½-10/7½
British General (A)	21/3-22/3
British General (B)	17/-18/-
Commercial Fixed Trust	22/-23/-
First British Fixed Trust	42/9-43/9
Second British Fixed Trust	26/9 bid
Third British Fixed Trust	23/3 bid—3d.
Fourth British Fixed Trust	21/21/9 (x.d.)—3d.
Foreign Government Bonds	18/3-19/3
Gilt-edged Fixed Trust	18/9-19/3
Gold Producers	25/6 bid
Investors General	19/6 bid—1id.
Investors Second General	17/-18/-
National Fixed Trust (A)	36/-37/- (x.d.)
National Fixed Trust (B)	21/3-22/3
Provident Investors	17/3-18/3
Rand Certificates	22/-23/3
Security First Trust	19/44-20/44
Selective (A)	19/-20/-
Selective (B)	18/6-19/6

DUBLIN SHIPPING REPORT

Barometer at 5 p.m.—29.90.
Wind and Weather—S.S.W. wind; strong breeze; overcast.

Foreign Arrival—Kurland, of Hamburg, from Belfast, to load a cargo of burnt ore, for Herrenwirk.

Coastwise Arrivals—Lady Munster, from Liverpool, with passengers and goods; Cato, from Bristol, with goods; Slieve League, Slieve Donard, from Holyhead with goods; Heatherfield, Alyn, Ashfield, Silverfield, from Garston, with coals; Elmfield, from Ackongrange, with coals; Thelma, from Birkenhead, with coals; Beechfield, Glenageary, from Ardrossan, with coals; May, from Newport, with coals; Ringwall, from Irvine, with coals; Clarecastle, from Liverpool, with empty barrels; Presto, from London, with empty barrels.

Financial News & Notes

DUBLIN QUIET

BANK STOCK HIGHER

BRITISH INDUSTRIALS DULL

Yesterday was the last day of the account on the Dublin Stock Exchange, and consequently business was of small dimensions. Local issues made a quietly irregular showing, and British Industrials remained dull.

The National Loans held steady, and Land Bonds made fresh headway, improving to 106¾. British Funds were on the dull side, and War Loan fell 6s. 3d.

Banks inclined higher in places, and Bank of Ireland Stock rose a point, while Nationals improved to 48s.

Guinness Ord. eased slightly, as did Distillers Ord. Cairnes Pref. advanced to 6½.

Home Rails were little altered.

Dublin Tram Pref. eased to 9½, and Alliance Gas Ord. lost a little of their recent firmness.

Goulding Ord. gained 2s., and Carroll Ord. improved to 32s. Brockhouse (Ireland) New Ord. and Pref. (10s. paid) both held their opening level of 10s. respectively.

Imperial Tobaccos lost 1s., and B.A.T. Ord. gave way in nominal figures. Coats Ord. drooped to 60s., and Courtaulds relapsed to 52s. 4½d.

Ford Motors, Dunlop Rubbers, and Vickers Ord. all marked fair losses.

LONDON FLAT

LIQUIDATION IN PROGRESS

A number of influences operated against sentiment on the London Stock Markets yesterday, and business was, if anything, even quieter than on the preceding day. The dulness which has prevailed of late was accentuated chiefly by mid-European political news and end-of-account liquidation, but some groups were adversely affected by individual factors. The Gilt-edged market, for instance, sagged owing to less favourable money conditions, while British Rails and Iron and Steel shares were depressed by the troubles in the coal industry.

BRITISH FUNDS.

With support for Gilt-edged securities absent, and a moderate amount of selling in progress, lower rates were quoted almost generally. India Stocks came on offer, and where changed were ¼ down.

FOREIGN BONDS.

In the Foreign Bond section Austrian issues were marked down following political developments in Vienna, while Brazilians were subjected to profit-taking. Germans were also rather dull, and movements in Far Easterns were mostly unfavourable.

RAILS.

The British Rail group was inactive, and, after moving in undecided fashion, several issues closed lower. The outstanding change was a fall of ½ to 74¾ in Southern Prefd.

INDUSTRIALS.

In spite of further encouraging dividend announcements, the Industrial market was practically unsupported, and prices continued to move unfavourably. With the Motor Show now in progress, and prospects of satisfactory orders being forthcoming, Motor shares attracted some attention, although at the finish only Standards were higher. Aircrafts, though quiet, were fairly well maintained, but movements in Tobaccos, Breweries, Textiles, and Iron and Steel issues were usually adverse.

MINES.

Among Mines, Kaffirs showed small declines, largely due to scattered selling, while West Africans also dropped back, with Kwahu notably dull. Australian and other Gold shares moved narrowly and closed without important alteration. Little change occurred in Tin shares, and other base metals presented a steady appearance.

Oil shares continued out of favour, and a little profit-taking was responsible for declines in some of the leaders.

VALUE OF THE £

	Friday.	Thursday.	Per Cent. of Parity.
New York	4.90¼*	4.92½	100.8
Montreal	4.99½	4.99	102.4
Amsterdam	7.23½	7.26½	59.8
Berlin	12.21	12.24	59.8
Brussels	29.20	29.26	83.4
Copenhagen	22.40	22.40	123.4
Geneva	15.08½	15.13	59.8
Milan	60-/-	60-/-	65.2
Oslo	19.90½	19.90½	109.6
Paris	74¼	74⅛	60.0
Stockholm	19.39½	19.39½	106.8
Kobe	14-/-	14-/-	175.3

*Close in New York, 4.90¾.

MARKETS AT A GLANCE

Friday Night.

STOCKS AND SHARES:
London flat.
Dublin quiet.
Manchester Textiles variable.
Birmingham Motors brisker.
New York irregular.

MONEY:

Bank of England Rate	2	p.c.
Last Year	2	p.c.
Irish Bank Rate	3	p.c.
London Day-to-Day Loans	½	p.c.
London Three Months' Bills	⅞	p.c.
Price of Gold	141/3½	
Silver (spot)	29-/-d.	

THE INDUSTRIAL MARKET

STANDARD MOTOR RISE MAINTAINED

Interest in the Industrial market remained at a low ebb yesterday, despite further encouraging dividend declarations. End-account influences kept the various sections in a subdued mood, and, although moderate support was forthcoming in places, operators generally showed a disposition to even-up commitments prior to the carry-over.

Motor shares continued to receive a fair amount of attention, but price changes made an irregular showing. Standards again benefited from the improved results for the past year.

Breweries generally lost further ground. Courage and Bristol Georges were firm spots, the latter on the dividend announcement. Declines of a few pence were recorded by Guinness and a few others.

RUBBERS STEADY

Although sentiment in the Rubber share market yesterday was aided by the firmness of the commodity price the volume of buying was too small to have much effect on values. The tendency was steady, however, and a number of favourable movements were recorded, but, with the exception of gains of 6d. in Malayam and Pataling, these were unimportant. Dealers in the commodity section reported a fair business, with spot rubber selling up to 6½d. per lb. It is expected that a decline of between 2,500 and 3,000 tons in United Kingdom stocks of rubber will be announced on Monday.

Owing to a telegraphic breakdown, we are obliged to go to press without some of our usual financial features.

DUBLIN STOCK EXCHANGE

RISES AND FALLS OF THE WEEK

The following are the rises and falls in stocks and shares dealt in on the Dublin Stock Exchange during the past week, as compared with the prices recorded or dealt in on Friday, October 11th:—

RISES.

	Price Oct. 11.	Price Oct. 18	
National Loan	101½	101¾	+¼
2nd National Loan	107	108	+1
Land Bonds	108½	108¾	+¼
New Land Bonds	104	104¼	+¼
Console	85½	85⅝	+⅛
War Loan	105⅛	105⅛	+⅛
Funding Loan	112½	113⅛	+⅛
India 3½ p.c.	92½	92¾	+¼
India 3 p.c.	78¾	79¼	+½
Hibernian Bank	9½	9¾	+¼
National Bank	47/9	48/0	+0/3
Standard of Sth. Africa	14	14¼	+¼
Westminster Bank	89/0	90/6	+1/6
Great Northern Ord.	15½	16	+½
Do. do. Pref.	28½	29	+½
Great Southern Pref.	40½	41½	+1
Do. do. Guar.	79½	79¾	+¼
Cairnes Pref	6⅜	6½	+⅛
Guinness Pref.	14⅞	15⅛	+¼
Watney, Combe Def.	71/0	72/0	+1/0
B. and I. Pref.	22/10½	23/1½	+0/3
Considine Deb.	101¼	102¼	+1
Cunard Ord.	3/9	5/3	+1/6
Furness Withy	15/1½	17/6	+2/4½
Cables Pref.	98	100½	+2
Dublin Tram Ord.	95/0	97/0	+2/0
Globe Telegraph	13¾	13¾	+¼
Alliance Gas	13¾	14¼	+½
Alliance Gas Deb.	100	100¼	+¼
Ranks Ord.	16/9	17/3	+0/6
Spillars Ord.	57/6	58/10½	+1/4½
Crowe, Wilson Ord.	7/6	8/9	+1/3
Crowe, Wilson Pref.	17/6	18/3	+0/9
Anglo-Iranian 8 p.c.	33/9	34/6	+0/9
B.S.A. Char.	21/3	22/0	+0/9
Goldfields Ord.	64/6	65/9	+1/3
Malayalam Rubber	28/0	30/0	+2/0
Rubber Trust	28/0	29/7½	+1/7½
Yam Seng Rubber	2/1½	2/4½	+0/3
Armstrong (A.) Ord.	9/6	10/0	+0/6
Gallaher Ord.	123/9	125/0	+1/3
Goulding Ord.	94/0	96/0	+2/0
Hely Ord.	46/0	46/3	+0/3
Smyth and Co.	15/0	15/9	+0/9
British Match	35/0	36/0	+1/0
Ford Motors	33/9	34/6	+0/9
Imp. Tobacco, Canada	50/6	51/0	+0/6
Lever 7 p.c.	30/3	30/9	+0/6
Lyons (J.)	131/0	132/6	+0/6
Stewart and Lloyd	31/4½	32/6	+1/1½
Tobacco Secs.	61/3	63/0	+1/9
Tobacco Secs. Def.	87/6	88/9	+1/3
Unilever Ord.	17/9	29/4½	+1/7½
Unilever (N.V.)	32/0	32/4½	+0/4½
Gold Storage 8 p.c.	23/6	23/6	+0/6
Bleachers	5/3	7/0	+1/9
Bleachers Pref.	9/0	10/7½	+1/7½
Bradford Dyers	8/1½	8/9	+0/7½
Bradford Dyers Pref.	10/7½	11/10½	+1/3
Calico Printers	7/6	8/0	+0/6
Sewing Cotton	41/6	43/0	+1/6
Fine Spinners Pref.	8/6	10/1½	+1/7½

FALLS.

	Price Oct. 11.	Price Oct. 18.	
3½ p.c. Conversion	103½	102½	-1
Land Stock, 1903	84½	83¾	-¾
Dublin Port 5 p.c.	110	109	-1
Muns. and Leins. Bank	97/3	96/9	-0/6
Great Southern Ord.	35	32	-3
Do. do. Debs.	79½	79	-½
Rass Ord.	121/3	120/0	-1/3
Distillers Ord.	92/0	91/6	-0/6
Guinness Ord.	136/0	135/0	-1/0
Cables "A"	26½	25	-1½
Dublin Tram Pref.	9¾	9½	-¼
Spillers Def.	46/0	45/0	-1/0
Anglo-Iranian Ord.	63/9	62/6	-1/3
Burmah Oil	77/0	74/0	-3/0
Shells	78/6	72/0	-6/6
Carroll Ord.	33/6	32/0	-1/6
Findlater Pref.	20/0	19/0	-1/0
Irish Cinemas Pref.	18/0	17/1½	-0/10½
Irish Dunlops	24/0	23/6	-0/6
Irish Tanners Ord.	5/0	4/9	-0/3
Babcock and Wilcox	51/3	48/9	-2/6
Barry and Staines	47/6	46/3	-1/3
B.A.T.	112/4½	111/6	-0/10½
B.A.T. 5 p.c.	26/6	26/3	-0/3
Dunlops	35/9	34/10½	-0/10½
Elec-Musical	25/3	24/10½	-0/4½
Guest, Keene	33/0	30/7½	-2/4½
Imp. Tobacco	135/7½	135/0	-0/7½
Lever 20 p.c.	77/7½	77/0	-0/7½
Turner and Newall	56/0	55/0	-1/0
United Dairies	62/6	60/0	-2/6
Vickers	19/0	18/0	-1/0
Woolworth Ord.	109/0	107/6	-1/6
Coats Ord.	62/6	60/0	-2/6
Coats "A" Pref.	31/3	30/7½	-0/7½
Courtaulds	55/9	52/4½	-1/4½

INSURANCE SHARES

BUSINESS DONE IN LONDON—Atlas, 14 x.d.; Commercial Union, 10, ⅞, ¾; Eagle Star Ord., 20½; Employers', 64/3, 6d., 5/3½; General Accident, 22½ (x.d.); Guardian, 14; London and Lancashire Fire, 32; London Assurance, 15-⅛, £15 14/9; North British and Mercantile, 46¾, ½; Northern, 19½, £19 13/6; Phœnix, 15½; do. (£1 fully paid), 16-⅛, £16 11/-; Prudential, 34½, £34 9/3; do. "B" £1 (4/- paid), 106/-, 5/-, 6d., 4/9; Royal Insurance, 9, 8½, £1 Sun Life, 7½.

The police of Sao Paulo have arrested an Italian for putting up posters advising a boycott of British goods.

THE MONEY MARKET

RISE IN TREASURY BILL RATE

Applications for £40,000,000 Treasury Bills were received at the Bank of England yesterday. Those dated Monday to Friday at £99 16s. 8d. received about 37 per cent., above in full. Those dated Saturday at £99 16s. 9d., or above, received in full. This indicates an average rate of around 13s. per cent., compared with last week's rate of only 12s. 1.82d. per cent.

Bank Rate Discount (changed June 30, 1932), 2%

60 days (fine)	9/16		
3 months	5/8	11/16 %	Trade 2 2½ %
4 "	5/8	¾ %	" 2½ 2½ %
6 "	11/16	¾ %	" 2½ 3 %
Loans to Brokers Day-to-day			½ %
" for a week			½ %
Deposit Allowances: Banks at Call			½ %
" Discount Houses at Call			½ %
" at Notice			½ %

The Bank of England announced the purchase of £450,232 in bar gold.

The price of gold fell a further 2½d. to 141s. 3½d. per fine oz. There was again no premium over the dollar, and the premium over the franc remained unchanged at 6½d. About £432,000 was disposed of on the market.

Spot silver was unchanged at 29-7/16d. per oz., but the two months' forward price declined 7/16d. to 29½d. per oz.

The Money market was fairly quiet. There was a fair demand for money at ½ per cent. Bill rates were unchanged, three months' bills being quoted at ⅞ and Treasuries at ¾.

Centre	Oct. 18 Closing Rates		Oct. 17 Closing Rates		Parity before 20/9/'31
New York	4.90⅜	4.90⅞	4.92⅛	4.92¼	4.864⅜
Montreal	4.98	4.98½	4.98¾	4.99¼	4.864⅜
Amsterdam	7.23½	7.24	7.25	7.27	12.10
Berlin	12.20	12.22	12.23	12.25	20.43
Brussels	29.19	29.21	29.25	29.37	35.00
Copenhagen	22.38	22.42	22.38	22.42	16.15
Geneva	15.08	15.09	15.12	15.14	25.22
Madrid	35⅜	35⅝	35	35⅛	25.22
Milan	60¼	60⅜	60¼	60⅜	92.45
Oslo	19.88	19.92	19.88	19.93	18.15
Paris	74⅛	74⅛	74⅛	74⅛	124.21
Stockholm	19.37	19.42	19.37	19.42	18.15
Alexandria	97⅛	97⅝	97⅛	97⅝	97.5
Athens	515	sellers	514	sellers	375
Helsingfors	22.6⅛	22.7⅛	22.6⅛	22.8⅛	193.2
Lisbon	109⅛	110⅜	109⅝	110⅜	110
Prague	118½	118¾	118¾	119	164.28
Vienna	25	27	25	27	34.58
Warsaw	26⅝	26⅝	26⅝	26⅝	43.28
B. Ayres	18.00	18.10	18.00	18.10	47.57
Lima 90 days	19.40 nom		19.40 nom		17.38
Mexico	17.25	18.25	17.25	18.25	9.76
M'video	20⅜	21⅛	20⅜	21⅛	51.3
Rio de Jan.	2 1/16	2 3/32	2 3/32	2 3/32	5.89
Valparaiso	125 nom		125 nom		408
Calcutta	18 3/32	18 5/32	18 3/32	18 5/32	18
Hongkong	23¼	24⅛	24	24 1/32	
Kobe (yens)	14	14⅛	14	14⅛	24
Shanghai	17⅞	17⅞	17⅛	18	—
Singapore	28	28¼	28	28¼	28

*Rate quoted in London.

LATEST CLOSING AND STREET PRICES

BRITISH FUNDS, ETC.

	Closing.		Rise or fall
Consols 2½%	81¼	81½	-⅛
Do. 4%	111¼	111⅝	-⅛
3½% War Loan	103⅜	103⅝	-⅛
Funding Loan	112½	113	-⅛
Victory Bonds	111⅜	112	...
5% Conversion Loan	106¼	107 1/16	-⅛
3½% Conversion Loan	107⅛	103	...
4½% Conversion Loan	106 15/16	106 15/16	-1/16
5% Conversion Loan	113 9/16	113 5/16	-1/16
2½% Irish Land Stock 1903	83	85	...
Irish Free State 4½% Land Bonds	107	110	...
India 3 %	78¾	79¾	-⅛
Do. 3½%	91¾	92¾	-⅛
Do. 4½%	106	106	...
Do. 5½%	103	103¼	-⅛
Local Loans	90⅞	91⅜	-¼
Sudan 5½ %	111	113	...

PUBLIC BONDS AND STOCKS.

Cent. El. Bd. 4%	1938-39	104	106	...
Do.	5% 1939-70	113	113	...
Do.	4½% 1951-73	109	111*	...
Do.	5% 1955-75	116	118	...
Do.	4½% 1957-87	111	113	...
Metro. Water 3 p.c. (a)		54	56	...

DOMINION AND COLONIAL STOCKS.

Australian Com. 5 p.c.	1943-73	101½	100	-¼
Do.	do. 4 p.c.	1942-62	103	...
Do.	do. 3½ p.c.	1945-53	100	...
Canada 4 p.c.	1940-60	101	103	...
Do. 4 p.c.	1953-58	105	107	...
Cape 3½ p.c. Cons.		103	103	...
Ceylon 6 p.c.		102	104	...
N.S.W. 5 p.c.	1945-65	108½	109	-¼
Do. 4 p.c.	1942-62	101	103	...
Do. 4½ p.c.	1935-45	101½	101½	...
New Zealand 5 p.c.	1936-51	104	105	...
Do. 3½ p.c.	1940-54	101	103	...
Nigeria 6 p.c.		128	128	...
Queensland 5 p.c.	1940-60	104¼	104¾	...
South African 4 p.c.	1943-63	103	105	...
Do. 5 p.c.	1945-73	114	116	...
South Australian 5 p.c.	1945-75	108¼	108⅜	-¼
Do. 4 p.c.	1940-60	101	101	...
Victoria 4 p.c.	1940-60	100	102*	...
Do. 5 p.c.	1945-75	108¼	108⅜	-¼
Western Australian 5 p.c.	1945-75	108	109½	...
Do. 4 p.c.	1942-62	101	103	...

BRITISH RAILS.

48½	Great Western	44¼	43¾	-½
—	Do. 5 p.c. Pref.	110	112	...
16¾	Lon., Mid. & Scot. Ord	16¾	17¼	-¼
—	Do. 4 p.c. Pref.	77	78	...
—	Do. 5 p.c. Red. Pref.	98	101	...
—	Do. 4 p.c. Pref. 1923	48	50	...
8⅞	Lon., North-East. 5 p.c. Pref.-Ord.	9½	9⅝	-⅛
5	Do. Def.-Ord.	5	5½	...
—	Do. 4 p.c. 1st Pref.	50	52	...
—	Do. 4 p.c. 2nd Pref.	18	20	...
—	Lond. Trans. 5 p.c. "A"	120	122	...
—	Do. 4½ p.c. "A"	119	122	...
—	Do "B"	124	127	...
—	Do "C"	78¾	80¼	...
71	Southern Pref. Ord.	74¼	74¾	-¼
17⅛	Do. Def. Ord.	16¾	16⅝	-⅛
—	Do. 5 p.c. Pref.	111½	113½	...

COLONIAL AND FOREIGN RAILS.

17½	Antofagasta Ord.	16½	18½	...
—	Argentine G.W. Ord.	5	8	...
—	Bahia Blanca Guar. Stk	63	66	-2
16½	Buenos Ayres Gt. Sthn.	13½	15½	-½
8	Buenos Ayres & Pacific	5	7	...
13	Buenos Ayres and W.	10	12	-1
—	Canadian National Guar	2	5	...
9½	Canadian Pacific (£25)	9 5/16	9 5/16	-⅛
3	Central Argentine Ord.	2	3	...
—	Do. Pref.	4	6	...
—	Central Uruguay Ord.	3	5	...
2	Cordoba Central New	1½	2½	...
—	Do 1st Deb.	16	25	...
7	Do 2nd Deb.	5½	7½	...
9½	Entre Rios	7	9	...
—	Do. 6 p.c. Cum. Pref.	12	14	...
—	Grand Trunk 4 p.c. Guar.	94	98	...
—	Do. 4 p.c. Perp. Deb.	95	99	...
—	Internl. of Cent. America	1	3	...
3½	Leopoldina	3	4	...
10⅞	Mexican Rails	1¼	3¼	...
1¾	Do. 5 p.c. Pref.	1½	2½	...
18/0	Do. 6 p.c. Pref.	1¼	3¼	...
44	San Paulo Ord.	38	42	-1
—	United Havana	1	3	...

AMERICAN RAILS.

—	Atchison	48	49	-1
—	Chicago, Milwaukee New	½	1½	...
21½	New York Central	21	21	-1
—	Pennsylvania	28	29	-1
—	Southern Common	7	10	-1
8½	Southern Pacific	17	20	...
93½	Union Pacific	92	97	-2

BREWERIES AND DISTILLERIES.

M.U.—Oct. 7.

120/0	Bass, Ratcliff Ord.	119/0	120/0	-0/6
4/-	Bovers of Vancouver	4/0	4/6	...
9/6	City of London Def. (5/-)	9/3	10/3	...
57/6	Courage Ord.	58/0	58/0	+0/6
89/3	Distillers Ord.	90/6	91/0	-0/6
134/0	Guinness Ord. (£1 units)	134/6	133/6	-0/6
109/0	Ind Coope and Allsopp	109/

LONDON MINING MARKET

SOUTH AFRICAN.
M.U.—Oct. 7.

35/6	Afric & Eur	34/9-33/3 – 0/9
26/9	Ang.-A. Corp	28/1½-28/7½ – 0/7½
1⅝	Anglo-French	1⅝-1¾
2 1/16	Brakpan.....	2-2 1/16
20½	Cent. Mining	21-21¼
1 17/32	City Deep	1½ 1 9/16
33/9	Con. Gold'fds	33/3-33/9 – 1/32
3¼	Cons. M.Reef	3 1/32-3 1/32
25/6	Con. M.Sel...	25/9-27/3
12 1/16	Crown Mines	12 7/32-12 7/32 + 1/32
7 1/16	Daggafont'n	7 1/16-7 3/32
2 3/32	Durban Deep	2 1/16-2 1/4 + 1/32
12 1/32	E.Daggafont'n	11 29/32-11 31/32 – 1/32
9½	East Geduld	9 7/8-9 9/16
12/0	E. Rand Prop	12/3-12/6 – 0/1½
10 7/16	E. Rand Cns.	11/14-11/14 – 0/3
9⅛	Geduld.....	10-10 1/4 – 1/16
1 7/32	Golden Deep	1 3/16-1 1/4
3¾	Gen. Mining	3 1/16-3 3/4 – 1/32
3¼	Govt Areas	3 7/32-3 9/32 – 1/32
8¾	Grootvlei ...	8 13/16-8 15/16
36/10½	H.E. Prop.	36/9-37/6 – 1/3
3⅛	Johan Invsts	69/9 70/3 – 0/3
2 15/32	Kleinfontein	2 15/32-2 17/32
1 9/16	Knight's.....	1 9/16-1 5/8
1⅝	Lace Fron.....	1 9/16-1 5/8
29/6	Langlaagte E	29/6-29/10 – 0/6
14/6	Luipards Vlei	13/9-14/3 – 0/3
—	Modderfontn	3 15/32-3 17/32 – 1/32
23/9	Modder B....	22/3-23/9
9/9	Modder Deep	9 1/16-9 1/4 – 0/1½
3 5/16	Modder East	3 5/16-3 7/16 – 1/16
3⅜	New S. Areas	3⅜-3 1/2
3⅛	Nigel	3 3/16-3 1/4
1 15/32	Nourse	1 15/32-1 17/32 – 1/32
7½	Polgieterarsrust	21 29/32
7½	Rand Mines	7½-7 5/8
3/6	Rand Select	24/0-24/6 – 0/3
30/6	Randfontein	30/0-30/6 – 0/3
2 29/32	Robin Deep B	2 29/32-2 31/32 – 1/32
1 29/32	Rose Deep	1 7/8-1 29/32
12/6	Sparrwater	14/4½-14/7½ – 0/3
11/0	Simmer & J	11/0-11/3
11/6	S.A. Towns..	11/3-11/9
18/0	Sth.-W. Af...	3 15/16-4 1/32
2	Springs	2 3/16-2 1/4 + 1/32
12 1/16	Sub Nigel....	12 1/4-12 7/16
6⅝	Trans. Del. B	6 1/16-6 3/8
2 9/16	Trans. Con. L	2 13/32 2 15/32
¾	Trans. Gold	23/32-25/32
7	Union Corp	7 1/8-7 3/8
17 1/32	Van Ryn.....	1 29/32-1 31/32
2 15/16	Do. Deep....	2 27/32-2 29/32
15/0	Venterspost	14/6-15/0 – 0/9
1⅞	Vereeniging	1 15/16-1 15/16
2 3/32	Vogelstruisb'lt	2 3/32-2 5/32 – 1/32
1⅛	Welgedacht...	1 1/4-1 5/16
1/0	West R. Con	31/3-31/6
11/6	West Springs	11/3-11/9 – 0/3
3 15/16	West Wit Az	3 1/2-3 9/16 + 5/32
1⅝	Wit. Deep	1 13/32-1 21/32

RHOD. AND EAST AF.
M.U.—Oct. 7.

5/6	Bechuana Ex	7/0-8/3
3 25/32	Cam & Motor	3 25/32-3 31/32 – 1/16
21/0	Char. B.S.A.	21/6-22/6 – 0/1½
6/0	E. Af. Gold (S)	6/4/101-7/4½ – 0/1½
31/6	Globe & Phce	29/6-30/3
11/3	Gold F. Rhod	12/4½-12/10½ – 0/1½
1/0	Loangwa ...	1/3-1/10½
3 7/32	Lon. Rhod (S)	3/3-3/10½ – 0/1½
4/6	Lonely Reef	3 15/16-4
10/6	Penzance ...	11/6-1/10
5/6	Rho. Kat'nga	6/0-6/6
8/0	Rhod. Select	9/3-9/6
5¼	RhokanaCor	5 1/16 5 3/16 + 1/16
29/6	Roan Antel	29/3-29/9 – 0/1½
13/6	Select'n Tst	13/7½-14/1½ – 0/3
6/6	Selukwe (7/6)	6/6 6/6
6/3	Sherw'd Starr	5/6-6/0
9/6	Tangan. Con	9/6-10/0 – 0/3
10/6	Do. 6p.c. Pf	11/0-11/6 – 0/3
2 9/32	Vic. FallsOrd	2 5/16-2 3/8
40/0	Do. Pref ..	39/6-40/6
1 3/32	Wankie Col	21/6-22/6
14/3	Zamb Exp	14/9-15/3 – 0/3

AUSTRALIAN.

2⅛	B. Hill Prop	41/9-42/6 + 1/0
3⅞	Do.Sth New	3⅞-4
10/3	Com'wth (S)	10/4½-10/10½ – 0/1½
7/9	Gt.Bould'r	7/3-7/9
23/0	Lake V.Star	22/9-24/0
15/6	Lake V Inv.	15/0-16/0
11/0	Mount Isa ..	12/0-13/0
6¼	Nth.Bn Hill	6¼-6⅝
2	Sons of Gwalia	1 19/32-2 1/32
1 5/16	Sth. Kalgurli	1 1/4-1 5/16
9/6	Sulphide Ord	9/0-10/0
10/3	Do. Pref ..	10/6-20/0
2⅝	Wiluna Gold	2 2/0-2 3/0 – 0/6
2 5/8	Zinc Ord (10/)	49/6-50/6
3 15/16	Do. Pref...	3 5/8-3 7/8

DIAMOND.

7 25/32	Cons. Af. Sel.	2 11/16-2 15/16*
4¾	DeBeers Def	5-5 1/8 – 3/16
13⅝	Do. Pref ...	13½-13⅝ – 1/16
⅝	Jagersf'tein	½-1 – 1/16
1 15/16	Premier Pref	1⅝-2
4/3	West African	4/0 4/6*

COPPER.

8/4½	Messina	8/9-9/3
14/8	Mount Lyell	14/9-15/3 – 0/3
17½	RioTinto (£5)	17 5/8-17 7/8 + 1/4
—	Tharsis.....	3 5/16-3 11/16 + 5/16

TIN.
M.U.—Oct. 7.

2/3	Anglo- C.(10/-)	2/6-3/0
3/6	Anglo-Oriental	3/6-4/3
12/6	Do Pref ...	12/6-13/0
22/3	Aramayo	7 4/0-7 5/0 + 0/6
7/3	Associa'd Tin	7/10½-8/1½ – 0/1½
13/0	Ayer Hitam	14/3-14/6
9/3	Bisichi.....	9/6-9/9
1⅞	Gopeng	27/6-30/0
24/4½	Ipoh	24/8-25/3
15½	Kaduna Syndt	1 1/32-1 3/32
11/6	Kamunting	12/6-13/3
18/6	Kram'tPul	18/3-18/9
4/7½	Lond. Tin	8/0 8/6 – 0/3
28/0	Malayan TD	29/0-30/0 + 0/3
7/3	Naraguta	6/6-7/0†
9/6	Pahang(S)....	10/10½-11/4½ – 0/3
7/3	Pattani (5/-) ..	7/3-8/3
15/0	Petaling	15/0-16/3
2 11/16	Rahm'n Hyde	2 7/8-2 29/32
7/0	Rambutan....	2 29/32 3 1/32*
24/4½	Rawang Con.	27/6-24/6
28 7/8	Renong	1 7/8-1 7/8
22/3	Siamese	20/6-21/0 – 0/9
3/6	Tavoy (4/) ..	3/9-4/3
15 7/8	Tronoh (5/) ..	17/3-17/9 – 0/3

WEST AFRICAN.

7/6	Ariston.....	7/4½-7/7½ – 0/1½
53/0	Ashanti (4/)	53/6-54/0 – 0/3
2/4½	Atta Gold (2/)	3/3/73-3/10½ – 0/1½
17/9	Bibiani	18/0-18/6 – 0/6
11/9	Fanti Cons...	11/9-12/3
20/6	G.Coast Sel	20/3-21/3 – 0/3
2 1/32	Kwahu(2/)	2 1/16-2 3/32 – 1/32
1/3	Udhurst Deep	1/11-1/44
2/9	Wth Ashanti	2/9-3/6 – 0/1½
34/0	Taqu'h&Abs.	34/3-34/9

MISCELLANEOUS.

1 11/16	Burma Corp	11/7½-11/10½
4/7½	Champ. Reef	4/7½-4/10½
—	Chos. Corp....	2 3/32-2 3/32 – 1/32
2/9	Explor.(10/-)	2/6-4/0
27/6	Frontino	1 3/4-1 7/8
1/3	Min.Sept'rs	1/3-1/6
4/9	Min.Crp.Can	4/7½-5/1½
22/9	Mysore (10/)	22/6-23/6 – 0/3
2¾	Sundyrdrcg	2 5/8-2 3/4
17/0	Oorsgram	17/6-18/0
23/6	S.J. Del Rey	23/3-23/9
14/6	San Fr'sco	14/11-14/7½ – 0/3
3/0	Tigon Ming.	2/9-3/0
13/7	Trepca (2/6)	13/6-14/0 – 0/4½
—	Walhiln &Ex.	12/0-13/0

*Ex dividend. †Ex rights. ‡Ex bonus.

FOOD AND PRODUCE MARKETS

Birkenhead—Worse trade for Cattle, and steady for Lambs. Dublin—Butter firm, Eggs scarce and dearer, Poultry in active demand, glut of Herrings, Vegetables in demand, Grain market generally quiet. London—Rubber steady, sharp fall in Tin, Copper firmer, and Grain cargoes dearer.

CATTLE.

BIRKENHEAD.—On offer 2,373 cattle and 840 lambs. A worse trade prevailed for the cattle on offer yesterday, and particularly so for heavy classes. Choice small bullocks and heifers made up to 6½d., a very few exceptionally 6¾d., best heavy bullocks 5½d., and secondary descriptions around 5d., bulls and cows unquotable. A steady trade was experienced for lambs, best small weights making up to 10d., heavy descriptions 9d., and inferior classes 8d., all prices per lb. sinking the offal.

DONNELLY, DUBLIN, LTD.

EXPORT PORK PRICES.

Pigs under 6 stone ...	48/- per cwt.,	dead weight.
" " 7 " ...	44/- "	"
" " 8 " ...	40/- "	"
" " 9 " ...	38/- "	"
Sows	31/- "	"

Authorised Dealers may send porkers under nine stone without limit of number at advertised prices, but bacon pigs of ten stone and over only as permitted and based on our Bacon Market Board Quota.—(Advt.).

GRAIN.

DUBLIN.—Business continues in a quiet groove, there being few anxious buyers for anything except wheat, which is none too plentiful, and readily placed at 10/- per barrel, according to bushel weight; barley, 15/- to 15/6; white oats, 10/- to 11/-, and black 9/- to 9/6.

FLOATING GRAIN CARGOES (BALTIC).—WHEAT—Cargo market displayed firm features, and Canadian grades ruled 9d. per quarter dearer on better Winnipeg advices, with Australian, also Plate, unaltered; but buyers continue to hold off. No. 1 Northern Manitoba Afloat shipment October sellers 55/-. South Australian November 32/-. Parcels firmer, but business restricted. Manitoba sorts 3d. to 9d. per quarter dearer, and Plate 3d., but Australian also Russian and Danubian, unchanged. MAIZE—Cargoes firm at 1¼d. per quarter advance, but trade checked. Plate afloat sellers 17/1½, October 17/1½. Parcels quiet, but steadily held. Plate afloat sellers 16/9, October 16/9 per quarter of 480lb. c.i.f. BARLEY—firmer, but demand quiet. Canadian qualities 3d. to 4½d. per quarter higher, but others disclosed no alteration. Parcels of Plate 64/6 kilos October sellers 15/6, January-February 15/6, Russian October 15/1½, November 15/3, December 15/6. No. 3 Canadian Western Atlantic November 16/7½. No. 4 dito November 16/1½ per quarter of 480lb. c.i.f. OATS—Cargoes firm, but quiet. Canadian varieties at 1½d. to 3d. per quarter advance, but Plate unchanged.

MARK LANE CORN.—There was a fair attendance of buyers at the week-end market, and a moderate business was done, and generally steady prices. WHEAT irregular. No. 1 Northern Manitoba (Vancouver) ex ship 36/9, Atlantic 36/9, No. 2 Vancouver 35/6, Atlantic 35/9, No. 3 Vancouver 34/-, Atlantic 34/9. English new quoted 27/- to 29/- per quarter of 504lb. ex farm. FLOUR quiet. London straight run 30/- per sack for country deliveries and 29/- London area. Country straights 27/6 to 28/-. BARLEY quietly steady. Plate in landed 18/9, ex ship 17/9, October, also November, 17/9, December 17/10½, January 18/-, February 18/1½ per 480lb. Yellow maize meal £5 2/6 ex wharf London, Yellow African ex ship £4 8/9. White dito £4 7/6, cooked flaked maize £5 12/6 ex mill per ton. BARLEY maintained. No. 3 Canadian Western Atlantic ex ship 18/3, landed 19/3, No. 4 ditto ex ship 17/4½, Danubian ex ship 18/-, Russian ex ship 18/-, landed 19/-, Persian ex ship 18/-, landed 19/-, per 400lb. English new feed 23/- to 24/-, malting 30/- to 56/-, as to quality, per quarter of 448lb. ex farm. OATS fully steady. No. 2 Canadian Western (Atlantic) ex ship new October 19/6, No. 1 Canadian feed (Atlantic) October new 16/-, mixed Canadian feed (Vancouver) landed 17/9 per 320lb. English old 22/-, new 19/-, Irish 20/- per quarter of 336lb. ex farm. MILLERS' WHEATFEED firm. Broad digestive bran 6/9 to 7/-, ordinary 6/1½, weatings 6/7½ to 7/- cwt. 6/10½, middlings 6/6 to 6/9.

LIVERPOOL.—WHEAT on the spot scarce and dearer. MAIZE—Spot parcels quiet at 3/10½ per dearer. MAIZE—Spot parcels quiet at late rates, cental for River Plate. FLOUR quiet at late rates.

PROVISIONS.

LONDON.—BUTTER—A good demand was dealt with during the past week and values further improved, but towards the close a quieter tone prevailed, and prices reacted 50/- to 100/- per cwt. Canadian grades ruled 5d. per quarter dearer on better Winnipeg advices, with Australian, also Plate, unaltered; but buyers continue to hold off. No. 1 Northern Manitoba Afloat shipment October sellers 55/-. South Australian November 32/-. Parcels firmer, but business restricted. Manitoba sorts 3d. to 9d. per quarter dearer, and Plate 3d., but Australian, also Russian and Danubian, unchanged. MAIZE—Cargoes firm at 1¼d. per quarter advance, but trade checked. Plate afloat sellers 17/1½, October 17/1½. Parcels quiet, but steadily held. Plate afloat sellers 16/9, October 16/9 per quarter of 480lb. c.i.f. BARLEY—firmer, but demand quiet. Canadian qualities 3d. to 4½d. per quarter higher, but others disclosed no alteration. Parcels of Plate 64/6 kilos October sellers 15/6, January-February 15/6, Russian October 15/1½, November 15/3, December 15/6. No. 3 Canadian Western Atlantic November 16/7½. No. 4 dito November 16/1½ per quarter of 480lb. c.i.f. OATS—Cargoes firm, but quiet. Canadian varieties at 1½d. to 3d. per quarter advance, but Plate unchanged.

MARK LANE CORN.—There was a fair attendance of buyers at the week-end market, and a moderate business was done, and generally steady prices. WHEAT irregular. No. 1 Northern Manitoba (Vancouver) ex ship 36/9, Atlantic 36/9, No. 2 Vancouver 35/6, Atlantic 35/9, No. 3 Vancouver 34/-, Atlantic 34/9. English new quoted 27/- to 29/- per quarter of 504lb. ex farm. FLOUR quiet. London straight run 30/- per sack for country deliveries and 29/- London area. Country straights 27/6 to 28/-. BARLEY quietly steady. Plate in landed 18/9, ex ship 17/9, October, also November, 17/9, December 17/10½, January 18/-, February 18/1½ per 480lb. Yellow maize meal £5 2/6 ex wharf London, Yellow African ex ship £4 8/9. White dito £4 7/6, cooked flaked maize £5 12/6 ex mill per ton. BARLEY maintained. No. 3 Canadian Western Atlantic ex ship 18/3, landed 19/3, No. 4 ditto ex ship 17/4½, Danubian ex ship 18/-, Russian ex ship 18/-, landed 19/-, Persian ex ship 18/-, landed 19/- per quarter of 400lb. English new feed 23/- to 24/-, malting 30/- to 56/-, as to quality, per quarter of 448lb. ex farm. OATS fully steady. No. 2 Canadian Western (Atlantic) ex ship new October 19/6, No. 1 Canadian feed (Atlantic) October new 16/-, mixed Canadian feed (Vancouver) landed 17/9 per 320lb. English old 22/-, new 19/-, Irish 20/- per quarter of 336lb. ex farm. MILLERS' WHEATFEED firm. Broad digestive bran 6/9 to 7/-, ordinary 6/1½, weatings 6/7½ to 7/- cwt. 6/10½, middlings 6/6 to 6/9.

LIVERPOOL.—WHEAT on the spot scarce and dearer. MAIZE—Spot parcels quiet at 3/10½ per dearer. MAIZE—Spot parcels quiet at late rates, cental for River Plate. FLOUR quiet at late rates.

onions, 1/4 to 1/6 chip; mushrooms, 10d. punnet; blackberries, 1/- to 2/- chip; tomatoes, 3d. to 9d. per lb.; apples, 7/- to 18/- barrel, 3/6 to 5/- keg; raspberries, 1/- per lb.; pears, 8/- to 12/- barrel, sale, unchanged. Imported fruits a freer sale, with no any material change in values, at—Apples, U.S.A., 25/- to 40/- barrel; Californian, 12/- to 17/- box, 11/- to 14/- crate; oranges, Sunkist, 18/- to 22/- case; Brazilian, 12/- to 15/- case; Valencia, 14/- to 20/-; lemons, 23/- to 35/- box, 35/- to 48/- case; Belgium grapes, 1/- per lb.; Muscat, 1/9; Dutch, 5/- to 6/- tray; Almeria, 20/- to 30/- barrel; Californian pears, 20/- to 24/- box; plums, 12/- to 14/- tray; grape fruit, 22/- to 36/- case; pomegranates, 12/- to 15/-; pineapples, 3/- to 5/- each; Dutch tomatoes, 5/- box; nuts, Barcelonas, 48/- to 50/- per cwt.; Brazil, 44/- to 50/-; almonds, 48/-; walnuts, 44/- to 64/-; peanuts, 24/-; filberts, 17/- bag; onions, Spanish, 12/- to 14/- case, and Dutch 10/- bag.

DUBLIN POTATO.—Market well supplied, with demand slightly improved around 3/3 to 3/9 per cwt. best table classes.

DUBLIN POULTRY.—Supplies fairly large, for which there was a good attendance of buyers, who likewise displayed less hesitancy in paying prevailing values, with an occasional advance for choice quality. Secondary arrivals more readily placed, and an earlier clearance effected at—Chickens, 7d. to 9d. per lb.; fatted geese, 5d. to 6d.; stubble, 5/- to 6/-, each; large fat hens, 1/6 to 2/-; others, 9d. to 1/-; fat ducks, 8½d. to 9d. per lb.; stores, 1/6 to 2/- each; old, 9d. to 1/-; partridge, young, 1/6 to 2/-; old, 1/-; grouse, young, 1/6 to 2/-; old, 1/-; rabbits, 5d. to 6d., and hares 1/6 each.

DUBLIN BUTTER AND EGG.—Creamery market continues firm on good export inquiry, with creameries asking stiffer prices. Local sales continue fairly good, with stocks sufficient to meet requirements at 145/- to 147/- per cwt. No factory or farmers' parcels coming this way. Egg supplies show usual falling off for season, and prices firmer. Small inquiry for Germany, but with local demand steady all well handled arrivals are clearing around the following prices—Extra heavy grade hens 15/9 to 16/- case lots, ordinary and ungraded 14/3 to 15/-, medium 13/4 to 13/9, and ducks 9/6 to 11/6 per 120, according to class.

DUBLIN FISH.—Market again heavily supplied with poor quality herrings, which totalled 120 boxes. Also on offer 20 chests lobsters, 40 boxes mackerel and a small amount from country and local senders. Demand fair, except herrings, which failed to clear around 3/- to 10/- box, mackerel 7/6 to 10/-, lobsters 10/- to 12/6 per 13 large, medium 6/- to 7/-, small 1/6 to 3/-; soles with cream of 2/- large, medium 1/6 to 2/-, small 20/- to 25/- per 9 pairs large, medium 10/- to 12/6, slips 3/- to 4/-; turbot 1/- to 4/- each, brill 6d. to 2/-, plaice 15/- to 25/- half box, cod 20/- to 25/-, and ray 10/- to 15/-.

BILLINGSGATE FISH.—Soles 12d. to 16d., slips 12d. to 15d., red mullet 12d. lb.; live eels 12/- to 22/-, dead 8/- to 20/-, draught; turbot 8/- to 11/-, brill 8/- to 10/-, plaice 6/- to 9/-, halibut 8/- to 15/-, lemon soles 11/- to 14/-, whiting 2/- to 4/-, hake 9/- to 14/-, haddocks 3/- to 6/-, skate wings 4/6 to 7/- per stone.

MISCELLANEOUS.

DUBLIN HAY AND STRAW.—Hay supplies not so large, with quality on the whole poor. There was a fair number of buyers about and in business-like mood for choice first crop, which proved insufficient for requirements, with value firm, to occasionally dearer for the sprinkling on offer. Strong old meadow came in for satisfactory support at previous terms, but soft and inferior arrivals more difficult to place and brought sales into a late hour, when prices were—Choice first crop 3/3 to 3/6, occasionally 3/9 per cwt.; second and third 2/9 to 3/-, best old meadow 2/3 to 2/6, and softer 1/9 to 2/-. Straw more plentiful, mostly baled, which showed a weaker tendency. Fair number of buyers for loose, which cleared without difficulty. Wheaten loose 1/6 to 1/8 per cwt., baled 1/2 to 1/4; oaten loose 1/6 to 1/9 and baled 1/3 to 1/6.

J. LIGHTFOOT AND SON, M.I.A.A., HAY, STRAW, CORN and POTATO FACTORS, MARY'S LANE and GEORGE'S HILL, DUBLIN. (Established 1813.)—(Advt.).

LONDON METALS MARKET

SHARP FALL IN TIN—COPPER FIRMER.

TIN.—Market quiet, and prices easier on profit-taking. On balance official quotations marked a decline of 85/- to 120/- per ton for cash and 70/- to 77/6 forward. Standard cash quoted £236 to £238, three months £217 15/- to £217 17/6; settlement £227. Sales amounted to 200 tons, three months at £218 10/- to £219 and £217 10/-.

English ingots quoted £227. East sold £227 3/9 c.i.f. **COPPER** firmer, with business on an extended scale. Official quotations were 6/3 per ton dearer both cash and forward. On balance standard cash quoted £36 5/- to £35 6/3, three months £35 12/6 to £35 13/9; settlement £35 5/-. 2,200 tons changed hands, cash at £35 to £35 2/6, three months £35 7/6 to £35 5/- and £35 6/3. Electros quoted £39 10/- to £40, wire 12/6. Fire bars quoted £38 5/- to £39 10/-, bars £40, best selected £38 5/- to £39 10/-, strong sheets £68. **LEAD** easier, with a steady demand. 1,000 tons sold good soft foreign pig November-December-January also February, £18 to £17 17/6; settlement £17 17/6. English quoted £20.

SECOND SESSION.—Tin quiet. 150 tons sold cash at £225 10/-, closing buyers £225 5/-; three months sold at £216 10/- to £216 7/6, closing buyers £216 5/-. Copper inactive. 150 tons sold, buyers £35 5/-, closing buyers £35 3/9; three months sold £35 13/9 to £35 11/3. Lead three months sold £35 13/9 to £35 11/3. Lead firmer. 250 tons sold, good soft foreign pig January £17 18/9, Australian sellers £18 5/-. Spelter firmer. 125 tons sold, November £16 5/-, December £16 7/6.

WOOL

AUSTRALIAN SALES.—At the wool sales at Adelaide yesterday the market showed an advance of 7½ to 10 per cent. compared with the last Adelaide sales. There was general competition for the offerings, and 32,353 bales were disposed of out of a total catalogue of 34,181 bales. Private transactions accounted for 1,051 bales.

As was to be expected, in view of the record prices obtained for greasy wool this week, a rise has occurred in the average level of quotations at the auctions at Sydney. The average price realised was £16 5/10 a bale, or 13.06d. a lb., compared with £16 14/5 and 12.3d. last week. The quotation on a clean cost basis for 64/70's weft type 44 was unchanged at 28d.

complaints of crop deterioration in Texas. The close was very steady, with quotations 11 to 7 points higher. At New Orleans spot closed 9 points up at 11.12. Futures opened 5 to 6 points up, and closed 12 to 6 points higher.
(Previous prices in parentheses.)

OUTSIDE U.S. MARKETS

Kansas City—Wheat steady, spot 1c. up and futures unchanged. No. 2 hard winter, spot, 120½. Closing options—December 104⅞, May 102¾.

St. Louis.—Wheat steady, with December 1c. dearer. No. 2 red winter, spot, 109. Closing options—December 102¾.

Minneapolis.—Wheat very steady. Spot 1¼c. and futures 1c. to 2c. up. No. 1 Northern spring, spot, 126½. Closing options—December 113⅜, May 114¼.

Duluth.—Wheat steady, 1c. to 1¾c. up. Closing options—December 97½, May 94½.

WINNIPEG GRAINS

Wheat opened very steady at ⅝c. to ⅞c. rise. The market early advanced on a fair export inquiry and in sympathy with Liverpool, but subsequently eased on selling by local operators and on optimistic Australian crop estimates of 135,000,000 bushels. The close, however, was steady, with prices ¼c. to ⅜c. higher. Opening options—October 91⅛ (89⅞), December 91⅛ (89⅞), May 96⅛ (93⅞). Closing options—October 90⅞ (90⅜), December 91¼ (90⅛), May 95 (94⅛).

Oats steady, 1c. to 1¼c. up. Closing options—October 30⅜ (30⅛), December 29½ (29), May 31½ (31⅛).

Rye steady, 1¾c. to 1¼c. down. Closing options—October 41¼ (41⅛), December 42⅜ (42½), May 46½ (46⅝).

Barley steady, 1¾c. up to unchanged. Closing options—October 335⅛ (335⅜), December 34⅝ (34⅜), May 37⅝ (37⅛).

Linseed easy, 2¼c. to 1¾c. lower. Closing options—October 140½ (142½), December 140 (141½), May 144 (145⅛).
(Previous prices in parentheses.)

ARGENTINE GRAINS

Buenos Aires.—Wheat easy at 15 to 12 points loss. Maize quiet, 5 to 6 points down. Oats quiet at 10 points fall. Linseed weak at 42 to 46 points decline.

Rosario.—Wheat easy at 20 to 24 points fall. Maize irregular, 7 to 6 points lower. Linseed weak at 45 to 40 points fall.

CHICAGO MARKETS

Wheat opened very steady at 3¾c. to 3⅝c. rise, and closed barely steady at 1¾c. up to 3⅜c. down. No. 2 hard winter spot, unquoted (121). No. 3 hard winter spot, 113½ (unquoted). Opening options—December, 103 (101⅛); May, 103¼ (100⅝); July, 92¼ (91⅛). Closing options—December, 102⅜ to 102⅝ (102¾ to 102⅝); May, 101¼ (101⅝ to 101¼); July, 91½ to 91⅝ (91⅞ to 92).

Maize opened steady, but at 1¾c. to 2⅜c. down, and closed steady, but with values 3¾c. to 1¾c. down. Spot No. 2 mixed Western, 88 (unquoted). Opening options—December, 59¾ (60⅛); May, 59 (59⅛); July, unquoted. Closing options—December, 59¼ (59⅜); May, 59⅛ (59⅜); July, 60 (60⅜).

Oats closed barely steady at 1c. higher to 1⅜c. lower. Closing options—December, 27⅞ (27½); May, 29 (29); July, 28⅞ (29).

Rye closed barely steady, with prices 1¼c. to 1⅜c. down. No. 2 spot, unquoted. Closing options—December, 51⅛ (50⅞); May, 52¾ (52⅞); July, 53 (53).

Barley nominal.

Lard opened steady. Spot was unchanged. Prime Western steam spot, 14.45 (14.45). Closing options—October, 14.10 (14.00); December, 14.07½ (13.02½); January, 12.65 (12.60); May, 12.45 (12.40).

Bacon—Dry-salted bellies unquoted. Fat backs steady and unchanged. Fat backs, 14.75 (14.75).

Hogs steady, with light sorts 5 points down and heavy descriptions 10 points lower. Light-weight, 10.45 to 10.65; Heavy-weight, 9.90 to 10.50.
(Previous prices in parentheses.)

DIVIDENDS AND REPORTS

Aberdeen Trust—Dividend of 3 per cent. for the year (against 1½ per cent.).

Anglo-Scottish Investment Trust—Dividend of 2½ per cent. for the year (against 1¼ per cent.).

Bristol Brewery, George and Co.—12 per cent. (2/4 per share), free of tax, on Ord. shares, making 18 per cent. for the year. (Last year 20 per cent.).

Broken Hill Proprietary.—Final dividend of 6¼ per cent., or 1/3 per share, making 11½ per cent. for the year (against 10 per cent.).

Electro Trust.—The report for the year ended June 30th last stated that the net revenue amounted to £1,445, compared with £13,149 for the preceding twelve months, while £10,724 was brought in. The directors recommend a dividend on the Ord. Stock of 5 per cent., against 4 per cent. last year, leaving a balance to be carried forward of £12,253. There was a net profit on investments realised during the year of £13,520, which has been applied in reducing the figures at which investments stand in the balance sheet. The directors add that at June 30th last investments showed a depreciation of £34,555 on the balance sheet figure of £629,492. Of this unrealised shares created last year, and which are convertible when issued into 5 per cent. Pref. and Ord. Stock, stockholders are to be asked to reduce the rate of dividend on such Pref. Stock from 5 per cent. to 4 per cent.

Ericsson Telephones.—Interim dividend of 5 per cent., tax free. The payment a year ago was 6 per cent., but shareholders subsequently received a capital issue of 25 per cent.

Henleys Tel.—Interim dividend on the Ordinary Shares of 1/6 (same).

Imperial Tobacco.—The report for the year ended June 30th last states that, after providing for Deb. interest and repeating the allocation to depreciation at £10,000, there was a loss of £6,308, compared with a profit of £2,776 for the preceding year. Adding the debit balance brought in of £5,114, there remains a deficit to go forward of £11,022.

Jong-Landor Rubber Estates.—Payment of 3 per cent., net of tax, for year ended June 30th, 1935 (against nil).

Lake View Investment Trust—Interim dividend of 2 per cent. on the Ordinary Shares (same).

Nederlandsche Kunstzijde Maatschappij.—Payment of an interim dividend on account of the year 1935 of 7/- per share, less income tax, the same as declared in 1934. The dividend will be payable on the 7th prox.

Poccardo Tobacco Manufacturing—Messrs. Erlangers, Ltd., announce that according to a cable from Buenos Aires the accounts for the year to June 30 last disclose a profit of paper pesos 3,064,596 against pesos 3,029,696 for 1933-34. It is proposed to pay an Ordinary dividend of 6⅔ per cent. against 5 per cent., and to appropriate pesos 153,350 against pesos 151,485 to reserve, carrying forward pesos 337,640 against pesos 80,773 brought in.

Petaling Tin—Interim dividend of 7½ p.c. (same).

Quebec Power—The Board announce that net revenue for the nine months ended September 30 last totalling $1,012,128, compared with $1,316,320 for the same period of 1934, and after deducting fixed charges there was a surplus of $640,862, in contrast with $760,521. The directors recommend a dividend for the Common Shares of 75 cents per share for the quarter to September 30 last. This is similar to the payment made a year ago.

Railway and General Investment Trust—Dividend of 3 per cent. for the year (same).

Realisation and Debenture Corporation.—The directors of Realisation and Debenture Corporation of Scotland, Ltd., recommend a final dividend of 5 per cent., less tax, on the Defd. shares, making 7 per cent., less tax, for the year ended August 31st, 1935. In the previous year the Defd. dividend was 6¾ per cent., less tax.

Shanghai Water and Power—The directors announce that net revenue for the nine months ended September 30 last amounted to $5,335,492, compared with $5,244,201 for the corresponding period of last year, and after deducting fixed charges the surplus was $2,310,285, as against $2,294,799. The directors have declared a dividend for the quarter ended September 30 last of 12 cents per Common share. A similar payment was made a year ago.

CHRYSLER RODEO

DARING DRIVERS AT THE WHITE CITY

Chrysler Motors, Ltd., and Dodge Bros., Ltd., staged yesterday a very unique demonstration at the White City, London, to prove the strength and reliability of their products. Their team of "Hell drivers" gave a series of performances, which were witnessed by a crowd of several thousands. The performances included hurdle jumping, which was enthusiastically applauded.

The drivers then drove the cars at an angle of 35 degrees to show the road-holding properties of the cars. One car was driven through a blazing barrier which had been constructed for the finale. A driver completely capsized his car, and when it had been righted drove reund the course. When the car stopped the doors were opened and shut without the slightest difficulty.

A large number of Irish traders witnessed the rodeo, which will be repeated on Monday, Tuesday and Wednesday of next week. The cars used are standard in every respect.

GROW MORE WINTER WHEAT

Farmers who are about to grow wheat for the first time should start with winter wheat. Now is the best time to sow it. The ground from which potatoes are at present being lifted will suit admirably, as it requires little preparation to make a good seed bed, which is a very important matter. Wheat is a paying crop. The area under it in the Free State has increased from 20,000 acres in 1932 to over 160,000 acres in 1935. Intending growers need have no anxiety about overproduction, as the home market can absorb the produce of at least 600,000 acres. There is a guaranteed market, as well as a guaranteed minimum price. Moreover, the farmer gets that price in cash as soon as he is ready to market his crop. Wheat can be grown satisfactorily on most soils, can be fitted in anywhere in the rotation, and under ordinary weather conditions can be harvested as easily as any other grain crop.

Seventy-nine Bulgarian officers, including one General, have been dismissed, presumably for their share in the recent plot against the King.

THE AMERICAN MARKETS

AVIATION ISSUES A GOOD FEATURE

REUTER'S TELEGRAMS.

NEW YORK, Friday.

To-day's session was rather colourless, and most commentators

JAMES H. NORTH & CO.'S SALES

AT 110 GRAFTON STREET.

SALE TUESDAY, 29th OCTOBER,

DORSET PICTURE HALL, DORSET STREET, DUBLIN,

CINEMA WITH PRIVATE DWELLINGHOUSE,

ALL HELD FREE OF RENT FOR EVER.

The Theatre occupies a prominent corner situation in a thickly populated neighbourhood. The total seating accommodation is about 800. There are lavatories, offices, and the up-to-date equipment of a Picture House. The frontage to Dorset street is about 120 feet, and to Granby Row about 80 feet, which includes a passage 6 feet wide. There is also an entrance from the laneway. The Premises are in full working order.

The private Dwellinghouse is a sound building, containing 7 living rooms, kitchen, w.c., etc. The Theatre has a well-equipped stage, and is licensed for variety turns.

The Premises are held in Fee-Simple, free of rent, and were let to a tenant under lease dated 1st September, 1927, for a term of five years, subject to an annual rent of £500. The lease included Furniture, Fittings, Plant, etc.

Before the lease expired the tenant served notice claiming a new tenancy under the Landlord and Tenant Act, 1931, but this notice has not been proceeded with, and the tenant is still in occupation paying the old rent.

BARRINGTON & SON, Solicitors, 10 Ely place.

TUESDAY, 12th NOVEMBER.

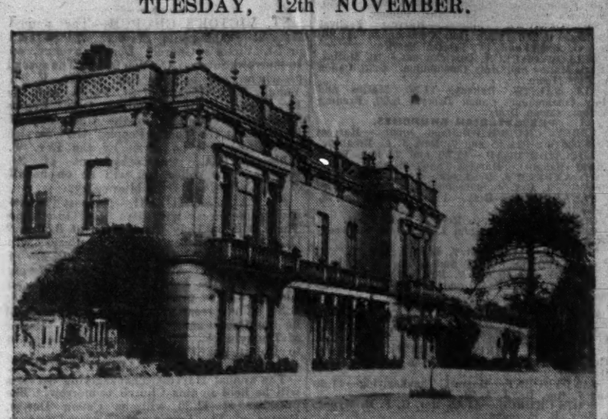

EXECUTOR'S SALE.

ARDLUI, NEWTOWNPARK AVENUE, NEAR FOXROCK.

RESIDENCE AND LANDS HELD FREE OF RENT FOR EVER.

ARDLUI is a non-basement, two-storeyed Residence, occupying a high situation in the vicinity of Stillorgan and near Foxrock. It stands in beautiful grounds of approximately 7 acres, of which part is laid out in a charming old-world garden and walled orchard. The planting includes beautiful ornamental trees and shrubs, with a quantity of fruit trees.

A compact gate lodge stands at the entrance gates of the carriage drive to the House.

The House enjoys lovely views of mountain and sea. The front is ornamented by pillared porch and balconies, and the whole appearance is very attractive. There is a fine lounge hall, with conservatory; three beautifully-decorated reception rooms, seven good family bedrooms, with hot and cold water and gas fires; two bathrooms and lavatories, three maids' rooms and maids' bathroom; numerous pantries, electric light throughout, and house telephone connecting gate lodge. The staircase leading from the lounge hall is exquisitely designed and branches right and left in reaching the upper floor. Stabling for horses and garages with living accommodation above.

As a result of every occupier having spent considerable sums on improvements, the premises are in first-class order, very easily run, and more up-to-date than the average residence.

A regular service of 'buses passes within five minutes' walk.

All held Free of Rent for Ever. Clear Possession to purchaser.

CARRUTHERS and GAMBLE, Solicitors, 39 Fleet street.

£43 PER ANNUM WELL-SECURED RENT,

payable out of the premises 122-124-126 MOREHAMPTON ROAD, DONNYBROOK, under lease for 148 years from 1st June, 1898. This rent is payable by one lessee, and is sold indemnified against superior rent.

CARRUTHERS and GAMBLE, Solicitors, 39 Fleet street.

SALES ON THE PREMISES.

SALE TUESDAY NEXT,

LEASEHOLD INTEREST AND FURNITURE,

6 ELGIN ROAD.

Exceptionally well-built and choicely situated House, with clear possession. Has garden in front, large garden at rear, greenhouse and garage. The House contains:—Library, large diningroom, spacious drawingroom with two windows, back drawingroom, three bedrooms, two return rooms, bathroom with fixed basin and w.c., two good maids' rooms, tiled kitchen, pantries and scullery. Steps to garden from hall level. Entrance under hall-door steps to basement storey. Electric light laid on.

The House is well built, with granite undercoarse and fine flight of granite steps to hall-door.

Held for 150 years from 25th March, 1862, subject to yearly rent of £6 10s. 0d.

ARTHUR COX, Solicitor, 42-43 Stephen's Green.

FURNITURE INCLUDES:—Set of six Chippendale Chairs and 2 Carvers, Chesterfield Settees, Easy Chairs, Inlaid Occasional Chairs and Tables, Circular Mahogany Table, Brass Fire Sets, Walnut and Carved Overmantels, Carpets and Stair Carpeting, Mahogany Enclosed Sideboard, Walnut Telescope Dining Table, Mahogany Open Sideboard, large Three-part Break-front Bookcase and Cabinets, Couches, Books (some pertaining to Ireland), Rollins History, British Essays, etc.; Mahogany Diningroom Chairs, Burr Walnut Bedroom Suite, Mahogany Chests Drawers, Pedestals, large Mahogany Wardrobe, with mirror door; Pair Inlaid Mahogany Beds and Springs, All-Brass and other Beds, with Spring and Hair Mattresses; Toilet Ware, Commode, etc.; Kitchen Furniture and Utensils. On View Monday, 21st inst., from 10 to 4.

The Leasehold Interest will be offered for Sale at 12 o'clock, and the Furniture immediately afterwards.

THURSDAY NEXT, 24th OCTOBER,

57 PARK AVENUE, SIDNEY PARADE,

FURNITURE AND EFFECTS.

JAMES H. NORTH & CO., having Sold the House, are instructed to Sell the FURNITURE AND EFFECTS, including:—Mahogany Telescope Dining Table, with oval ends; Mahogany Card Table, Sarcophagus, Lounge and Easy Chairs, Antique Bureau, with slope front; Wireless Set, Empire Couch, Card Tables, Indian Carved Tables, Occasional Chairs and Tables, Oval and other Wall Mirrors, Paintings, Drawings and Engravings; Pair Mahogany Tallboy Chests Drawers, Marble and other Clocks, Inlaid and Benares Ware, Fender Seats and Fire Sets, good Carpets and Rugs, Suites of Curtains, etc.; Oak Hall Stand, Oak Barometer; Bedroom Suite, Toilet Glass, Toilet Table, and usual Fittings; Brass and Modern Wooden Bedsteads, with Spring and Hair Mattresses and Bedding; Wardrobes, Chests Drawers; Carved Sideboard, with mirror back; Jacobean Falling-leaf Table, Screens, Oak Carved Chest, Fire Set and Fire Screens, Linoleum, Bed Table, Oak Set Bookcases, Oak Roll-top Desk, Set of Dining Chairs, Antique Nelson Sideboard, Singer's Sewing Machine, Gong, Commode, Electric Fire, Work Table.

On View day previous from 10 to 4.

THURSDAY, 31st OCTOBER, on the PREMISES,

EXECUTORS SALE.

5 CLAREMONT VILLAS, GLENAGEARY.

LEASEHOLD INTEREST AND FURNITURE.

5 CLAREMONT VILLAS is a non-basement, two-storeyed, semi-detached House, overlooking tennis courts and having bright sunny aspect. Bay windows to roof.

Accommodation:—Drawingroom with bay window, diningroom and study, four bedrooms, bathroom with fixed basin, linen press, w.c., kitchen and servant's room, scullery and pantry, tool house, greenhouse and outside w.c. Garden at rear and room for garage at side. Rear entrance. Clear possession.

Held for 99 years from 1st November, 1876, at £7 per annum.

A. & L. GOODBODY, Solicitors, 24 Dame street.

FURNITURE AND EFFECTS OF RECEPTION AND BEDROOMS, KITCHEN UTENSILS, OUTDOOR EFFECTS.

The Leasehold Interest will be offered for Sale at 12 o'clock on Thursday, 31st October, on the Premises, and the Furniture will be Sold immediately afterwards.

JAMES H. NORTH & CO., AUCTIONEERS, 110 GRAFTON STREET.

STORE CATTLE SALE,

At 50 PRUSSIA STREET, DUBLIN,

EVERY THURSDAY.

ENTRIES INVITED

GAVIN LOW, LTD., M.I.A.A.

SPECIAL SHOW AND SALE OF STORE CATTLE,

At 50 PRUSSIA STREET, DUBLIN,

On THURSDAY, 7th NOVEMBER, 1935.

ENTRY FORM AND PRIZE LIST ON APPLICATION.

GAVIN LOW, LTD., M.I.A.A.

200 HEAD,

Comprising FAT CATTLE (with Licences), STORE CATTLE and MILCH COWS,

WILL BE SOLD BY AUCTION, IN OUR MART,

BALBRIGGAN, CO. DUBLIN, ON

TUESDAY NEXT, 22nd OCTOBER

Commencing at 12 o'clock.

AFTERGRASS TO LET.

42 IRISH ACRES, AT LUCAN, TO 1st FEBRUARY, 1936.

Apply GAVIN LOW, LTD., M.I.A.A., 50 PRUSSIA STREET, DUBLIN.

COUNTY OF MEATH.

HIGHLY IMPORTANT AND ATTRACTIVE SALE BY AUCTION OF ANTIQUE AND MODERN HOUSEHOLD

FURNITURE AND EFFECTS, AT GIBBSTOWN, NAVAN.

JOSEPH LOWRY and SONS are favoured with instructions from Major T. G. C. Gerard to SELL BY AUCTION AT GIBBSTOWN HOUSE, NAVAN, on WEDNESDAY and THURSDAY, 23rd and 24th OCTOBER, 1935, at the hour of 12 o'clock, a useful collection of high-class Antique and Modern Household Furniture and effects, comprising chiefly:—

Large Mahogany Bookcase, Library of Books, Library Steps, Mahogany Pedestal Sideboard, Inlaid Bureau, Inlaid Satinwood Escritoire, Pair Inlaid Satinwood Dumbwaiters, Pair French Cabinets (Ormolu mounts), French Clock, Diningroom Suite, Divan and Occasional Chairs, Brass-bound Rug Chest, Butler's Mahogany Tray and Stands, Card Tables, Oak and Bamboo China Cabinets, Inlaid Mahogany Game Table, Oil Paintings, Prints and Engravings, Axminster and Persian Carpets and Rugs, Musical Box in Inlaid Walnut Case, Nelson and other Wardrobes, Valor Perfection Stove (4 lights), Refrigerator, Gent.'s Polished Mahogany Press; all-Brass and Brass and Iron Bedsteads and Bedding, Marble-top and other Washstands, Chests of Drawers, Toilet Tables, Fender and Irons, Curtains and Poles, Kitchen and Dairy Furniture and Utensils, large quantities of Table and Bedroom Linen, Glass, China and Delph, etc., etc.

Admission by Ticket, 1/-, which will be refunded to purchasers. Terms and Conditions at Sale.

JOSEPH LOWRY & SONS, M.I.A.A., Auctioneers, Valuers and Land Agents, KELLS and NAVAN.

CO. TIPPERARY.

TOWN OF CAHIR.

IMPORTANT SALE BY AUCTION OF

THE FREEHOLD RESIDENCE, GARDEN AND OUT-OFFICES,

CENTRALLY SITUATED, AT CASTLE STREET, CAHIR, As lately in the occupation of the late Mrs. J. Fisher.

W. MARSH AND SONS are instructed to SELL by AUCTION, at THE BANQUETING HALL, CAHIR CASTLE, CAHIR, on TUESDAY, 29th OCTOBER, 1935, at 12 O'CLOCK, the Dwellinghouse and Premises situate at Castle street, in the Town of Cahir. Held in Fee-Simple. P.L.V., £19.

The accommodation comprises:—Entrance hall, 2 sittingrooms, large front drawingroom, 3 bedrooms, bathroom, w.c., kitchen, pantry, scullery, coal cellar, etc.; gas for lighting and cooking laid on. There is a small garden with outhouses, stabling, coach house and loft, with entrance from rear.

The Property is most centrally situated, Castle street being a leading thoroughfare in the town. The Premises up to now have been used as a private dwelling, but the ground floor could easily be converted into Shop Premises, which would occupy a valuable trading centre.

Clear vacant possession will be given to the purchaser, and inspection can be made on application to the Estates Office.

For Conditions of Sale apply to

Messrs. McMAHON and TWEEDY, Solicitors, 13 Hume street, Dublin.
A. CULME SEYMOUR, Esq., Cahir Estates Company.

W. MARSH & SONS, Auctioneers, CORK.

RESIDENCE, FARM AND MILL

FOR SALE,

DRUMFALDRA, BALLYBAY, CO. MONAGHAN,

BY PUBLIC AUCTION,

On WEDNESDAY, 23rd OCTOBER, 1935,

At twelve o'clock noon.

Beautiful Residence, 3 reception rooms, 7 bedrooms, bathroom (h. and c.), w.c., pantries, kitchen, etc.; servants' apartments, garage, farmyard, with out-offices; well wooded lawn, walled-in gardens, 55 acres excellent land, Scutch Mill, Gate Lodge, Labourers' Houses. All held in fee-simple. Head Rent, 9/6 per year.

The Property of Alexander Brown, Esq.

Full particulars, etc., from:

WM. MARTIN and SON, Solicitors, Monaghan; or

THOMAS SCOTT, M.I.A.A., Auctioneer, BALLYBAY.

Immediate Possession.

Cards to View from the Auctioneer.

LANDS OF DRUMLONA & GLEN,

FOR SALE,

BY PUBLIC AUCTION,

On WEDNESDAY, 23rd OCTOBER, 1935,

At two o'clock.

59 Acres Superior Cropping and Grazing Land, held in fee-simple. Annuity £13 3/9 to I.L.C. Herd's House, Stables and Cattle Sheds.

The Property of Alexander Brown, Esq.

Full Particulars, Conditions, etc., from:

WM. MARTIN and SON, Solicitors, Monaghan; or

THOMAS SCOTT, M.I.A.A., Auctioneer, BALLYBAY.

BY DIRECTION OF THE RIGHT HON. THE EARL OF OSSORY.

AUCTION 18th NOV. and Following Weeks.

ON VIEW 14th, 15th and 16th NOVEMBER

"KILKENNY CASTLE," KILKENNY.

THE VALUABLE ANTIQUE FURNISHINGS.

BATTERSBY & CO.

HAVE BEEN FAVOURED WITH INSTRUCTIONS

TO SELL BY AUCTION AT THE CASTLE,

THE ENTIRE CONTENTS OF THIS HISTORIC MANSION,

WHICH WILL INCLUDE A SUPERB COLLECTION OF ANTIQUE FURNITURE AND EFFECTS. Full details of which will be set out in Catalogue at present in course of preparation.

FRIDAY NEXT, 25th OCTOBER, at 12 o'c., SHOP FITTINGS, STOCK, FURNITURE and PIANO,

6 CHARLOTTE STREET, CAMDEN STREET.

FULL PARTICULARS IN FUTURE ADVERTISEMENTS.

TUESDAY, 29th OCTOBER, at 12 o'c., HOUSEHOLD FURNITURE AND EFFECTS,

6 MONKSTOWN ROAD, BLACKROCK.

FULL DETAILS LATER ADVERTISEMENTS.

THURSDAY, 31st OCTOBER, at 2.30 o'c., AT OUR PROPERTY SALEROOMS, 39 WESTMORELAND STREET

(UNLESS PREVIOUSLY DISPOSED OF.)

B. & Co. 5 VICTORIA RD., RATHGAR. 31st OCT.

SOUNDLY-BUILT PRE-WAR RESIDENCE. POSSESSION.

Two-storey, non-basement House, with bay windows, beside bus and tram routes. Contains:—2 reception rooms (folding doors), 4 bedrooms, maids' room and bathroom, bathroom (h. and c.), w.c., tiled kitchen, nice garden front and rear, bicycle house, etc. All in good order.

Lease 500 years from 1906 at £8 per annum. P.L.V., £29. Key at No. 34.

Further particulars AUCTIONEERS; or J. D. DEVLIN, Solicitor, Cookstown, Co. Tyrone.

"DOLLYMOUNT RESTAURANT," 318 CLONTARF RD.

SPLENDID OLD-ESTABLISHED BUSINESS (Restaurant, Newsagency and Tobacconist), OPPOSITE BULL WALL, AS GOING CONCERN.

Finest position in Dollymount, soundly-built, pre-war, detached, and comprises:—Large Shop, with Restaurant off (fully fitted), opening to a large tea garden; cloakroom (lavatory basin, h. and c.), separate w.c., tiled kitchen, balconies, wash-up (h. and c.). The upper part has 1 sittingroom, 3 bedrooms, maids' room, bath (h. and c.). Side entrance, with ample space for garage. Other side entrance can be used during summer months for sale of ice cream. The entire is in good order and repair, and offers a first-class stand for an energetic man. Good turnover. Auditors' returns available for inspection.

Lease for 31 years from 11th April, 1927, at yearly rent of £200. Seen on Order from Auctioneers.

Further particulars AUCTIONEERS; or Messrs. REDDIN and REDDIN, Solicitors, 16 Westmoreland street.

B. & Co. 10 CLONMORE ROAD, BALLYBOUGH. 31st OCT.

SMALL INVESTORS' LOT. COMPACT TWO-STOREY HOUSE,

With 5 apartments. In good order. Let to good tenant at £37 11s. 10d. per annum, landlord paying rates. P.L.V., £14. Lease, 143 years from 1902 at £3 per annum.

Further particulars AUCTIONEERS; or Messrs. LITTLE, O hUADHAIGH and PROUD, Solicitors, 12 Dawson street.

BATTERSBY & CO.,

AUCTIONEERS AND VALUERS, M.I.A.A., F.A.I.,

"SERVICE BUILT ON A CENTURY'S EXPERIENCE."

39 WESTMORELAND STREET, DUBLIN.

(WITH AGENCIES IN PRINCIPAL ENGLISH, SCOTTISH, AMERICAN AND COLONIAL CITIES.)

ESTABLISHED 1815.

THOS. DOCKRELL, SONS & CO., Ltd

AUCTIONEERS AND VALUERS, M.I.A.A.

FURNITURE AUCTION, WEDNESDAY, 30th OCTOBER, at 12 o'c.,

ON THE PREMISES AT 59 RATHGAR ROAD.

HAVING SOLD THE HOUSE, we are now further instructed to SELL THE FURNITURE AND EFFECTS, including:—Piano, in walnut case, by Pigott; Piano Stool, Gilt and Walnut-frame Overmantel Mirrors, Mahogany Occasional Tables, Combined Couch and Quarter-size Billiard Table, complete (Riley); Walnut Work Table, Inlaid Walnut Circular Table, Mahog. Bookcase, with press under; Marble Mantel Clock, Pair of Inlaid Walnut Whatnots, Antique Brass Fender and Irons, Brass Coal Box, Walnut Mirror-back Sideboard, Mahogany Pedestal Sideboard, Mahog. Screen-expanding Dining Table, Mahog. and Walnut-frame Dining Chairs, Mahog. Chiffonier, Mahog. Circular-top Table, miscel. Glass and China, including Dresden and Staffordshire; Pair of Bohemian Lustres, Sheffield and Plated Ware, Silver; miscel. Lace, Plush and Tapestry Curtains; miscel. Books; Mahog. Mirror-door Wardrobe, Walnut and Pine Chests of Drawers, Mahog. Dressing Tables and Washstands, Mahog. Bed Table, Brass-mounted Iron and Iron Single and Double Bedsteads, Wire Woven and Hair Mattresses; Stretcher Beds, Kitchen Dresser, Meat Safe, Mangle, Kitchen Tables, and miscel. Kitchen Utensils; Lawn Mower, Garden Seat, Garden Tools, Anthracite Stove, Fireproof Safe, etc.

On View morning of Sale from 10 o'clock.

PROPERTY AUCTION, THURSDAY, 31st OCTOBER,

At 1.15 o'clock, at our Property Salerooms, South Great George's St.,

"MANTUA VILLA," CASTLEWOOD AVE., RATHMINES.

A VERY PRETTY AND ATTRACTIVE DETACHED, COTTAGE-STYLE RESIDENCE.

The House is situate at the corner of Castlewood avenue and Castlewood Park, having a frontage to Castlewood avenue of 80ft., and to Castlewood Park of 90ft. It is pre-war, brick-built throughout, Flank and rear walls compoed.

The accommodation is very compact:—Nice entrance hall, large drawingroom, conservatory and 2 bedrooms on hall level; downstairs there is an oak panelled diningroom, with French windows, opening to garden; bedroom, maid's room, neat tiled kitchen, cloakroom fitted with hot and cold supply, bathroom with hot and cold, wash-basin, hot press, boxroom, lavatory. Electric light and power. Inside coal-house, outside lavatory. At the front and side of the House there is a very nice laid-out garden, with greenhouse and summerhouse, fruit trees and flowers. Very conveniently situated on tram-line, and within 2d. fare of Pillar. The House is in excellent condition, requiring no necessary outlay, and is certainly worth inspection.

Held for about 500 years, subject to £6 6s. 0d. per annum. P.L.V., £25.

Seen on Order to View from the Auctioneers, from 11 to 1 o'c., or after 2 p.m.; otherwise by appointment.

T. W. DELANEY, Esq., Solicitor having Carriage of Sale, Longford.

154 RICHMOND ROAD, DRUMCONDRA.

A PRE-WAR SEMI-DETACHED, COTTAGE-STYLE, BRICK-BUILT HOUSE.

Situate on a quiet road, 'bus passing door. The House has been newly done up, and requires no necessary outlay. Accommodation comprises:—Diningroom and drawingroom, with folding doors; upstairs there is a good return room; off the hall level hot and cold bath, separate lavatory and return room. Downstairs—Kitchen, bedroom, maid's room, scullery, coal-house. Electric light. At the side of House there is a long lean-to shed, with roof lights. Garden front and rear.

Held for 150 years, and will be sold indemnified against rent.

Seen on Order to View from the Auctioneers.

Messrs. D. & T. FITZGERALD, Solicitors having Carriage of Sale, 30 Anglesea street, Dublin.

FURNITURE AUCTION, WEDNESDAY, 6th NOV., at

110 MOREHAMPTON ROAD, DONNYBROOK.

HAVING SOLD THE HOUSE, WE ARE FURTHER INSTRUCTED TO SELL THE ENTIRE FURNITURE AND EFFECTS. DETAILS IN FUTURE ADVERTISEMENTS.

FORTHCOMING SALES.

Details of two important Sales of House and Furniture, and important Property Sales, will be published at an early date.

THOS. DOCKRELL, SONS & CO., LTD.

AUCTIONEERS AND VALUERS, M.I.A.A.,

SOUTH GREAT GEORGE'S STREET, DUBLIN.

TELEPHONE: 22365 (6 lines).

SOMERVILLE, TOMSOLLAGH,

ENNISCORTHY, CO. WEXFORD.

AUCTION SALE OF ATTRACTIVE RESIDENTIAL PROPERTY, containing 154a. 2r. 36p., S.M., of arable land, situate four miles from Enniscorthy and three miles from Ferns, in the centre of the Island hunting district. Extensive offices, garden, etc.

Sale WEDNESDAY, 30th OCTOBER, 1935, at 2 o'clock, on the premises.

Further particulars from E. W. WARREN, Solicitor, Gorey; or

GEO. W. WARREN & CO., Auctioneers, ENNISCORTHY, GOREY & NEWTOWNBARRY.

MOOREFIELD HOUSE, NEWBRIDGE, CO. KILDARE,

HIGHLY ATTRACTIVE UNRESERVED SALE OF UNIQUE COLLECTION OF ANTIQUE FURNITURE, PICTURES, ENGRAVINGS, CURIOS, WATERFORD GLASS, CHINA, ETC.

ROBERT J. GOFF & CO., LTD., in conjunction with Messrs. McCREERY & SON, are instructed by the Executors of the late Honble. Lady McCalmont to SELL BY PUBLIC AUCTION, on MONDAY, NOVEMBER 4th, 1935, and following days, commencing punctually at 10.30 a.m. each day, the ENTIRE ANTIQUE AND MODERN FURNITURE AND EFFECTS, Silver and Plate Ware, Paintings, Engravings, Waterford and other Glass, China, Carpets, Garden and Outdoor Effects; Armstrong Siddeley Saloon Car (in perfect order), etc., etc.

House on View Thursday, 31st October; Friday, 1st November, and Saturday, 2nd November, from 11 a.m. to 4 p.m. each day.

Catalogues may be had from the Auctioneers on and after Thursday, 24th October, post free 1/-.

Admission to Sale, 2/6.

Catering (Hot Luncheons and Teas) by Mrs. Lawlor and Sons, Naas.

ROBERT J. GOFF & CO., LTD., AUCTIONEERS AND VALUERS, NEWBRIDGE, CO. KILDARE. Tel. No.: Newbridge 200.

MESSRS. McCREERY & SON, AUCTIONEERS AND VALUERS, KILKENNY. Tel. No.: Kilkenny 8.

EXECUTOR'S SALE, TUES., 5th NOV., at 1.30, IN SALEROOMS, 188 PEARSE STREET.

ATTRACTIVE DETACHED BUNGALOW, VACANT POSSESSION.

"WARRIWEE,"

10 TEMPLE CRESCENT, BLACKROCK, CO. DUBLIN.

Lease 500 years from 1925 at £2 10s. 0d. per an. Poor Law Val., £18. There is a sliding scale remission of rates for an unexpired period of 10 years from the present. The current year's rates are based on valuation of £9 (10/20th of full val.) and amount to only £8 15s. 6d.

Description:—Modern building, containing drawingroom, diningroom, three bedrooms, kitchenette, hot bath, gas, garden surrounding the house and space for garage.

FEATURES: COMFORTABLE AND COMPACT; FEW YARDS FROM TRAM (5d. RETURN TO PILLAR) AND BUS, AND CONVENIENT TO TRAIN, NEAR THE JUNCTION OF ROCK ROAD, TEMPLE HILL AND STRADBROOK ROAD; SELECT RESIDENTIAL DISTRICT. SMALL HEAD RENT AND REMISSION OF RATES.

On view daily between three and four o'clock.

Conditions of Sale from D. J. BERGIN, Solicitor, 7 Suffolk street, Dublin.

WILLIAM J. HERON, Auctioneer, M.I.A.A., 188 PEARSE STREET, DUBLIN.

ADAM'S SALEROOMS,

19 STEPHEN'S GREEN, NORTH.

THURSDAY NEXT, 24th OCTOBER, AND FOLLOWING DAY, AT 12 NOON,

AUCTION SALE OF SUPERIOR FURNITURE, INTERESTING OIL PAINTINGS, CARPETS, CHINA, PLATE, WATERFORD GLASS AND OTHER HOUSEHOLD EFFECTS.

On View Wednesday, Sat. 10 till 5.

JAMES ADAM & SONS, Auctioneers and Valuers, M.I.A.A., F.A.I., 17 MERRION ROW and 19 STEPHEN'S GREEN.

COUNTY OF MEATH.

IMPORTANT SALE OF A SUPERIOR COLLECTION OF

FURNITURE, SILVER, PLATE, OLD IRISH GLASS AND PICTURES,

AT

ARDSALLAGH, NAVAN,

For Reps of the late Arthur McCann, Esq., On TUESDAY, 29th, and WEDNESDAY, 30th OCTOBER, 1935,

Chiefly comprising:—

Fr. Old Inlaid Two-door Mahogany Cabinets, with brass mounts; Carved Mahogany Side Table, by Hicks; 2 Sets Chippendale Chairs, Sheraton Secretaire, Full-size Billiard Table, Antique Regulator Clock by Edward Smith; Mahogany Blanket Chest, Donegal Carpets, 24ft. x 16ft. and 24ft. x 15ft., Old Irish Silver Dishes and Bowls, Old Silver Pails, Mugs, etc.; a collection of Waterford Glass, Spode and other Old China; Books, Oil Paintings, Prints, Bedroom Furniture, Cattle Weighbridge, etc.

Furniture will be on view Saturday, 26th, and Monday, 28th October, from 12 o'c. to 3 o'c.

Admission to view and Sale by Catalogue, price 2/-.

Catering by Neary, Chatham street, Dublin.

PATRICK SMITH & SON, M.I.A.A., Auctioneers, Valuers and Livestock Salesmen, NAVAN.

SALE BY PUBLIC AUCTION,

ON WEDNESDAY, 23rd OCTOBER, 1935, Commencing at 12 o'clock (noon), At MILLTOWN HOUSE, HAZELHATCH, CO. DUBLIN.

RESIDUE OF HOUSEHOLD FURNITURE,

Comprising: Drawingroom, Diningroom and Bedroom Suites, Kitchen and Dairy Utensils, Books, etc., complete Volumes of British Encyclopedia, Grandfather Clock, etc., etc.

JAMES T. DIXON, M.I.A.A., Auctioneer, Valuer, Land, House and Estate Agent, 29-30 DAME STREET, DUBLIN, 'Phone 22972.

PROPERTY AUCTION, 10 Stephen's Green, Wednesday, 30th October, at 3 o'clock—124 FRANKFORT PARK, DUNDRUM, modern, semi-detached, 7-roomed, garage, rent £9 12/-, lease 500, rates remission, "LALPURE," Silchester ROAD, GLENAGEARY, 12 principal rooms, garage, greenhouse, ground rent £7 10/-, 25 CHARLESTON ROAD, RATHMINES, 8-roomed, basementless, rent £8 15/-, long lease.—Arthur Jones and Son, Auctioneers.

THE ROUGHANS should see the "Irish Family Names" feature in the "WEEKLY IRISH TIMES" to-day. Price twopence.

THURSDAY, 24th OCTOBER, at 12 O'CLOCK. WILKIE'S CAFE RESTAURANT, 53 SOUTH KING STREET.

THE Owner, retiring from Business, has instructed us to Sell the COMPLETE EQUIPMENT, including:—DUKE OF YORK GAS COOKER, 2 Ovens, Thermometer and Regulator, three grills and seven rings (cost 88 gns.), Electric Batter Mixer, two bowls and three mixers; Ice Box, Hot Water Geyser, Electric Fans, Electric Sign, 3 Glass Show Cases, Lift, Bread Cutter, Mahog. Writing Desk, Counter, Tables, Chairs, Cutlery, China, Wash-hand Basin, Sink, Home-made Jams, Preserved Eggs, Culinary Utensils.

View Morning of Sale, 10 o'clock till 12.

Shop to Let. Apply Auctioneers.

ARTHUR JONES & SON, Auctioneers, Valuers, House Agents, M.I.A.A., 10 STEPHEN'S GREEN, N.

MEELICK HOUSE, WHITEGATE, CO. CLARE,

BEAUTIFULLY SITUATED ON LOUGH DERG.

"Old World House," 3 reception, 5 bedrooms, maid's room, bathroom, etc.; yard, with garage and outoffices; ornamental fruit and flower garden, TO BE SOLD, with 116 Acres; P.L.V., House £12, Lands £64 10/-; reduced annuity £29 18/8.

SALE FRIDAY, 8th NOVEMBER, 1 o'clock, at MEELICK HOUSE.

H. ST. J. BLAKE, Galway, Solicitor having Carriage of Sale.

M. P. HOLLAND and SONS, M.I.A.A., Auctioneers, Whitegate, Co. Clare.

JOYCE, MACKIE & LOUGHEED, M.I.A.A., F.N.A.A., F.C.I.A., Auctioneers, GALWAY.

OAK PARK, CARLOW,

ESTATE OF CAPT. H. A. BRUEN.

ANNUAL AUTUMN AUCTION, WEDNESDAY NEXT,

23rd OCTOBER, 1935 (CARLOW FAIR DAY), 1.30 O'CLOCK PROMPT.

Sale will include Pure A.A. Bulls, 6 to 10 months old; Dairy Cows, Shorthorn and A.A. Cross Calves, Fat and Store Cattle, Fat Sheep, Large White Slip Sows. The Bull Calves are of outstanding quality and pedigree.

Further particulars on Application to Steward, Oak Park; or

EDWIN HAMMOND, Auctioneer, CARLOW.

SPIRIT GROCERY, 4 CURZON STREET,

Corner of Ovoca road, S.C. road, Portobello.

ON FRIDAY, 25th OCTOBER, at 1 o'clock p.m., at our SALEROOMS (unless previously disposed of).

Spacious Shop, cellar, bottling store, and comfortable Dwelling House, with separate hall door entrance. LARGE YARD, adjoining, suitable for conversion to Garage.

SEPARATE LOCK-UP SHOP,

suitable Confectionery, Tobacconist, Hairdresser, or similar business. Rent, £50. Lease, 73 years. Conditions of Sale from:

Messrs. TAYLOR, SON and ROBINSON, Solicitors, 7 St. Andrew street.

MARTIN CONLON & CO., M.I.A.A., Auctioneers, 13 ST. ANDREW STREET.

TOWN OF CARLOW.

SALE OF LICENSED PREMISES.

SUBSCRIBER has received instructions from Mrs. M. Byrne to SELL BY PUBLIC AUCTION, on the Premises, on FRIDAY, October 25th, 1935, at 12 noon, the Interest in the well-known Licensed Premises, 72 TULLOW STREET, CARLOW, held for over 21 years at the yearly rent of £40 0s. Od. Poor Law Valuation, £13 10s. Od.

These premises, comprising large Shop and Dwellinghouse, complete with all modern equipment, are in excellent repair, and situate in the best business centre of the town. There is a large Yard and extensive Out-offices attached, and it is rarely such an attractive Licensed Holding is offered in the prosperous town of Carlow.

Further particulars and Conditions of Sale from:—

HUGH O'DONNELL, Solicitor having Carriage, or

PATRICK C. BERGIN, AUCTIONEER, ETC., CARLOW.

BELFAST READERS.

The IRISH TIMES is due to arrive in Belfast at 9.10 a.m. If it is not delivered within a reasonable time please communicate with our Branch Office, 13 Donegall street. Telephone—Belfast 1787.

SALES BY TREATY.

TRALEE.

EXTENSIVE

BUSINESS PREMISES

FOR SALE BY PRIVATE TREATY.

SUBSCRIBER has instructions from Mr. A. J. Magennis, F.S.A.A., Liquidator to T. Galvin and Sons, Ltd. (in Liquidation), to offer FOR SALE BY PRIVATE TREATY ALL THAT AND THOSE THE BUSINESS PREMISES formerly in the occupation of

MESSRS. T. GALVIN & SONS, LIMITED,

22 & 23 BRIDGE ST., TRALEE.

No. 22 is held under lease for ever, subject to an annual rent of £31, and No. 23 is held under a lease for ever, subject to a rent of £40 per annum. The residue of the premises to the rear is held in fee-simple, free of rent.

The Poor Law Valuation of the entire premises is £66.

The Shop is situated in a central position, and has an imposing exterior. It is a recent construction, having been rebuilt in 1913, and has a modern frontage with plate glass windows and steel window frames. It contains two floors, is 126 feet deep, and has a frontage of 35 feet. The Shop is fitted with mahogany counters, is fully shelved, and the ground floor is tiled. An extensive Grocery, Provision, Oils and Colours business has been carried on by Messrs. T. Galvin and Sons, Ltd., in these premises for over a century.

Also FOR SALE BY PRIVATE TREATY, as a distinct Lot,

THE KERRY KNITTING FACTORY,

BASIN ROAD.

These premises are held under a lease for ever at the annual rent of £13 4/6. The Poor Law Valuation is £45.

These premises are very spacious and in good condition, with a large yard adjoining them. They are situated within a short distance of the Canal quay.

For further particulars apply to the undersigned, by whom bids will be received.

THOMAS McBRICK, Solicitor, Ash street, Tralee.

SCHOOLS & COLLEGES.

NEWTOWN SCHOOL, WATERFORD.

FOUNDED IN 1798 FOR

BOYS AND GIRLS.

An Illustrated and Descriptive Prospectus, containing Statement of Policy and Lists of Recent Achievements may be had on application.

ARNOLD MARSH, Headmaster.

BRENTWOOD (SOUTHPORT) SENIOR and PREPARATORY SCHOOLS, Ltd. (Girls 5-19).

Approved by the Board of Education.

Headmistress—MISS HOGBEN, M.A., Scholar, Girton College, Cambridge.

Preparation for Universities and all Careers—Music, Secretarial, Domestic, Physical Training, etc. Large Gymnasium, Playing Field, School Chapel, 100 Single Cubicle Bedrooms. Special care of delicate girls—hospital trained Sister.

Riding, Rowing, Swimming, Tennis, Hockey, Golf. Fees 100 gns. and (under 12) 90 gns. per annum.

LLANFAIRFECHAN, NORTH WALES.

ST. WINIFRED'S SCHOOL FOR GIRLS

Provost: The Ven. the Hon. EDWARD LAMBART, M.A., Burmr.; Brig.-Gen. JOHN WELLS, C.M.G., D.S.O. Headmistress: Miss DOMAN, M.A.

Beautiful Position. Sea and Mountains.

Full Resident Staff. Games. Swimming. Guides. Good Public Examinations. Recognised by Board of Education. Apply HEADMISTRESS.

NURSERY NURSING.

PRINCESS CHRISTIAN COLLEGE, FALLOWFIELD, MANCHESTER.

(Established 1901).

TRAINS EDUCATED GIRLS IN ALL BRANCHES OF NURSERY WORK.

Fees include Hospital Course, if desired.

Apply to the PRINCIPAL.

CONVENT DU BON SAUVEUR, HOLYHEAD, N. WALES.

Select Boarding School for Young Ladies. Irish taught.

Apply to MOTHER SUPERIOR.

A QUICK CHANGEOVER in Wireless (Illustrated). See the "WEEKLY IRISH TIMES" to-day. Price twopence.

LEGAL NOTICES.

NOTICE OF CHARITABLE BEQUESTS.

In the Goods of

VERY REVEREND MICHAEL CANON WALSH, late of 13 North Richmond street, Dublin, Parish Priest, Deceased.

Notice is hereby given, pursuant to the Statute 50 and 51 Vic., Cap. 54, that the above-named Deceased, by his Will dated 31st January, 1935, bequeathed the following charitable legacies—namely:—

Testator devised and bequeathed all his property, real and personal, of whatsoever nature and kind, to his Trustees and Executors upon trust, in the first place to pay his debts and funeral and testamentary expenses, and to dispose of the residue in equal shares for the benefit of the poor of the Parish of St. Agatha's, North William street, Dublin, and also for the benefit of the charitable purposes carried on by the Sisters of St. Vincent de Paul, North William street, Dublin.

The Testator died on the 14th day of June, 1935, and Probate of his said Will was granted forth of the principal Probate Registry, High Court of Justice, Saorstat Eireann, on the 22nd day of August, 1935, to the Reverend Daniel O'Gorman, of St. John's, Blackrock, in the County of Dublin, Catholic curate, and John Hawthorne, of 15